

## SIX DEGREES OF SEPARATION

WRITTEN BY JOHN GUARE  
DIRECTED BY PETER ROTHSTEIN

**MARCH 1 - APRIL 9, 2017 • RITZ THEATER**

**THEATER  
LATTÉ  
DA**

THEATER MUSICALLY

Theater Latté Da presents

# SIX DEGREES OF SEPARATION

Written by John Guare

Originally produced by Lincoln Center Theater, New York City

Directed by Peter Rothstein\*\*

## FEATURING

Jay Albright\*, Patrick Bailey\*,  
Mark Benninghofen\*, JuCoby Johnson,  
Julie Madden, Riley McNutt, John Middleton\*,  
Gabriel Murphy, Dan Piering, Grant Sorenson,  
Kendall Anne Thompson, and Sally Wingert\*

\*Member of Actors' Equity Association, the Union of Professional Actors

\*\*Member of SDC, the Stage Directors and Choreographers Society, a national theatrical labor union

SIX DEGREES OF SEPARATION will be performed without an intermission

Opening Night: Saturday, March 11, 2017

ASL Interpreted and Audio Described Performance: Thursday, March 23, 2017

Post-Show Discussions: Thursdays, March 16, 23, 30, and April 6;

Sundays, March 12, 19, 26, and April 2

The videotaping or other video or audio recording of this production is strictly prohibited.

As a courtesy to the performers and other patrons, please check to see that all cell phones, pagers, watches and other noise-making devices are turned off.



This activity is made possible by the voters of Minnesota through a Minnesota State Arts Board Operating Support grant, thanks to a legislative appropriation from the arts and cultural heritage fund.

**WELLS  
FARGO**



# SIX DEGREES OF SEPARATION

Written by John Guare  
Directed by Peter Rothstein\*\*

## THE CAST

Dr. Fine/Doorman/Piano ..... **Jay Albright** †\*

Geoffrey ..... **Patrick Bailey**\*

Flanders Kittredge ..... **Mark Benninghofen**\*

Paul ..... **JuCoby Johnson**

Kitty ..... **Julie Madden**

Doug/Detective/Tenor Saxophone ..... **Riley McNutt**

Larkin ..... **John Middleton**\*

Rick/Hustler ..... **Gabriel Murphy**

Woody/Police/Guitar/Cello ..... **Dan Piering**

Trent/Ben ..... **Grant Sorenson**

Tess/Elizabeth/Guitar ..... **Kendall Anne Thompson**

Ouisa Kittredge ..... **Sally Wingert**\*

## THE PRODUCTION TEAM

Director ..... **Peter Rothstein**\*\*

Associate Director/  
Scenic Designer ..... **Kate Sutton-Johnson**

Costume Designer ..... **Alice Fredrickson**

Lighting Designer ..... **Barry Browning**

Properties Master ..... **Abbee Warmboe**

Dialect Coach ..... **Keely Wolter**

Stage Manager ..... **Tiffany K. Orr**\*

Assistant Stage Manager ..... **Todd Kalina**\*

Production Manager ..... **Allen Weeks**

Technical Director ..... **Bethany Reinfeld**

Scenic Artist ..... **Dietrich Poppen**

Master Electrician ..... **Merritt Rodriguez**

Light Board Op/  
House Tech ..... **Micayla Thebault-Spieker**

Wardrobe Supervisor ..... **Mary Farrell**

Costume and  
Hair Assistants ..... **Anders Bower, Carrie Monroe**

Stage Management Intern ..... **Shanna Frasier**

Electricians ..... **Phillip Uttech, Jeremy Ellarby,  
Tierra Anderson, Brent Anderson,  
Megan Winter, Emmet Kowler,**

Carpenters ..... **Tyler Waters, Sean McQuiston,  
Bill Cassidy, Alex Huston,  
Natascha Plouffe**

† Musical Arrangements

\*Member of Actors' Equity Association,  
the Union of Professional Actors

\*\*Member of SDC, the Stage Directors and Choreographers Society,  
a national theatrical labor union

# LETTER FROM THE DIRECTOR



In John Guare's celebrated play, the character of Ouisa says,

"I read somewhere that everybody on this planet is separated by only six other people. Six degrees of separation. Between us and everybody else on this planet."

I was fortunate to see the premiere production of *Six Degrees of Separation* at Lincoln Center in 1991. The production left me breathless. I didn't want to leave my seat; an usher asked me to leave... twice. The next morning I met John Guare. One of my roommates in graduate school was from New York. He wasn't a theater student, but, as it turns out, he grew up in the same apartment building where Mr. Guare lived. His parents were kind enough to set up a meeting.

Mr. Guare spent an hour and a half with me. I can still picture his apartment. It was stacked with books on every wall from floor to ceiling. It was just he and I and his two small dogs. We talked about his life in the theater. He asked about my work and what I hoped my career might bring.

I brought my copy of the *Six Degrees of Separation* script to the meeting with me. It was a hard copy I acquired from the Fireside Theater Book Club. I'd been a passionate member of the Book Club since high school. It was a way

for a kid from rural Minnesota to feel connected to the larger theater world. Before leaving I asked Mr. Guare to please sign my copy. On the title page he wrote, "To Peter Rothstein at the start of a wonderful career." He then drew a line from my name to where his name was printed and crossed out the word Six.

I have wanted to direct this play for 26 years. My respect for it has only increased with life experience. I believe it is one of the truly great contemporary American dramas. At its best, theater is about our global connectedness. It encourages us to recognize our link to the rest of the world, not just our personal or professional networks, but a call to arms asking us to draw a line to every single person living on this planet. As Ouisa states, "I am bound to every person on this planet by a trail of six people. It's a profound thought."

I'm glad you you're here.

A handwritten signature in black ink, appearing to read "Peter".

**Peter Rothstein**  
Founding Artistic Director  
Theater Latté Da

## FROM THE PRODUCING SPONSORS OF *SIX DEGREES OF SEPARATION*

"We appreciate Theater Latté Da for the level of the craftsmanship put into each production. The musicals or plays with music they choose to produce are always a relevant balance between revivals, drama, farce, and new work. As the proud new owner of the Ritz Theater in the revitalized NE Minneapolis neighborhood, Theater Latté Da deserves all of our support."

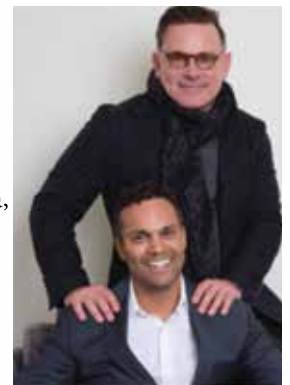

**Christopher Schout and Wayne Zink**



TRIUMPH PRODUCTIONS  
TRIUMPHCREATES.COM

# Theater Latté Da is thrilled to have a new home in the vibrant Northeast Minneapolis Arts District. The dynamic work of these Twin Cities artists is featured in *Six Degrees of Separation*.



**AMY ANDERSON** As an artist, my mission has always been to create work that will challenge viewers to risk personal connection allowing us to create a more peaceful and a more powerful community. Photography gives me a chance to honestly connect with people creatively. Every portrait is a collaboration and that is really thrilling for me. [AmyAndersonPhotography.com](http://AmyAndersonPhotography.com)



**FRANCO COLAVECCHIA** is an internationally recognized scenographic designer and painter. His work will be featured in an upcoming film, *Paynes Grey Designer*. The Museum of Scenographic Design Online, [MOSDO.org](http://MOSDO.org), is the permanent home to his work.



**JANICE ESSICK** is a predominantly self-taught artist who developed her love of painting in high school. Born and raised in Milwaukee, Wisconsin, Janice came to Interact in 2005, eager to devote her days to painting and drawing and establish herself as a professional artist in the Twin Cities arts community. [InteractCenter.org](http://InteractCenter.org)



**ANDY FRYE** is an abstract painter and theatre artist based in Northeast, Minneapolis. Follow [andyjrye](https://www.instagram.com/andyjrye) on Instagram.



**NICHOLAS HARPER** is an award winning artist known for both his unique portraiture and his award winning art gallery, The Rogue Buddha which is located on 13th Ave in NE Minneapolis. Harper has been featured in numerous magazines and publications including GQ where his gallery was called one of 20 essential galleries in the world. To learn more, please visit his website: [RogueBuddha.com](http://RogueBuddha.com)



**MARCUS K. HEFFELFINGER** (1946–1986) Visual Artist, sculptor, scenic designer, technical director, and gallery director, Marcus Heffelfinger graduated from Stanford University in 1969, and The University of North Carolina with an MFA in Studio Arts in 1974. Heffelfinger worked as a Gallery Director, Community Artist, Instructor of Sculpture and 3-D Design.



**CAITLIN KAROLCZAK** was born on Minnesota's Iron Range. Karolczak received a BFA in Fine Arts and a BA in Art History with an emphasis in 19th century medical photography from the University of MN Twin Cities. Subsequently she founded her studio in NE Minneapolis where she first began to paint in oils. Through repeated experimentation and personal study she has become self-taught in different classical painting techniques. [StudioSilenti.com](http://StudioSilenti.com)



**JAVIER MATOS** and the blues became buddies in 1978 when he discovered his father's record collection. He has been playing blues professionally since 1992. In 1999 he signed to Storyville Records and released *Comin Home* internationally under the surname Jake Matson. [JavierMatosMusic.com](http://JavierMatosMusic.com)



**MALCOLM MYERS** (1917–2002) The subjects of Myers' art work are stunningly varied and wide-ranging. He has used themes of religion, boats, cowboys and Indians, even nursery rhymes. It is the improvisational fluidity of jazz music that appealed to him and is also a quality which is prevalent in his own work.



**JASON PEARSON** is a photographer, visual artist, and professor at Minneapolis College of Art and Design. Pearson has exhibited his creative work both nationally and internationally, often collaborating with his twin brother Jesse. [DickAndWayne.com](http://DickAndWayne.com)



**SARAH SAMPEDRO** Identity and the way it manifests itself is central to the work of Minneapolis based photographer, Sarah Rust Sampedro. Through the use of relationship, expectations (internal and external), childhood, culture, religion, desire and ego, Sarah's work taps into the emotional undercurrent that presents itself through the development of "self." [SarahSampedro.com](http://SarahSampedro.com)



**BOB ZEHRER** A dissolve of color and light, my work explores the delicate balance between realism and abstraction. The result is neither, but rather a realm that lies between; a region that shifts freely from the imaginary, dreamlike, and nebulous to the threshold of the concrete, with hints of earth, water, sky, and space. [BobZahrer.com](http://BobZahrer.com)



# Stagetime Productions



Shannon Pierce, Producer  
and the Stagetime Team

952-835-1218 office • 763-360-7750 cell • [www.stagetimeproductions.com](http://www.stagetimeproductions.com)

Producing nonprofit galas, events and conferences



## We all have a part to play.



At U.S. Bank, we know the value that a vibrant art scene brings to the community. That's why we are proud to help support the local arts organizations so they have a platform to keep inspiring our community. [usbank.com/community](http://usbank.com/community)

U.S. Bank is proud to support Theater Latté Da.

the POWER of POSSIBLE.



Equal Housing Lender. Member FDIC. ©2016 U.S. Bank 160183C 12/16

# THE COMPANY



**JAY ALBRIGHT** (DR. FINE/DOORMAN/PIANO) appeared in Theater Latté Da's first production, *Lost in Boston*. Locally, he has appeared at the Guthrie Theater, Frank

Theatre, Chanhassen Dinner Theatres, the History Theater, the Illusion Theater, the Old Log Theater, Penumbra Theater and The Minnesota Festival Theater. He has also worked at the Old Creamery Theater (Iowa), the People's Light and Theater Company (Philadelphia), Actor's Theater of St. Louis, Hope Summer Repertory Theater (Michigan) and The North Carolina Shakespeare Festival, to name a few. He is married to Angela Timberman. They have two sons and a dog—Sam, Abe and Hutt.



**PATRICK BAILEY**

(GEOFFREY) is originally from Belfast, N. Ireland. Twin Cities theatre includes - Theater Latté Da: *All is Calm: The Christmas Truce of*

*1914* (with Cantus), *C.* (Next Festival); Frank Theatre: *The Good Person of Setzuan*, *Cabaret*, *Palace of the End*, *Love and Information*; the Jungle Theater: *Le Switch*, *The Night Alive*, *The Seafarer*, *Shining City*; Park Square Theatre: *Great Expectations*, *Behind the Eye*, *Oliver Twist*; Workhaus Collective: *Kill Me, Don't Go*. UK theatre includes: *Blood Wedding* (Courtyard). Patrick trained at LAMDA, and was named Best Actor 2010 by *City Pages*.



**MARK BENNINGHOFEN**

(FLANDERS KITTREDGE) Most recently appeared in *Sweeney Todd: The Demon Barber of Fleet Street* at Theater Latté Da. The Guthrie

Theater: *Juno and the Paycock*, *Born Yesterday*, *Appomattox*, *Time Stands Still*, *The Intelligent Homosexual's Guide*, *Great Expectations*, *St. Joan*, *Cyrano*, *The Merry Wives of Windsor*. Off Broadway: *Asian Shade* and *Fresh Horses* at the WPA Theater, *Twelfth Night* at Lincoln Center, *Lee Blessing's Riches* at the Court Theatre, LA. *Tyrone and Ralph* (Production Ivey Award) at the History Theatre, *Shooting Star* at Park Square Theatre, *The Hot House* for Dark & Stormy Productions. TV and Film: *Movie Stars*, *Frasier*, *Drew Carey*, *Chicago Hope*,

*The Public Domain*, *Wilson*, *La Stanza Accanto*, *Older Than America* and *Herman, USA*. More info at [www.markbenninghofen.com](http://www.markbenninghofen.com)



**JUCOBY JOHNSON** (PAUL)

is honored and excited to be making his Theater Latté Da debut. Other acting credits include *Ten Thousand Things* (*Pericles*, *Dear World*),

*Underdog Theater* (*Baltimore is Burning*), *Mu Performing Arts* (*You for Me for You*), *MN Jewish Theatre* (*The Whipping Man*), *Park Square Theatre* (*The Liar*), and *Great River Shakespeare Festival* (*Romeo and Juliet*, *As You Like It*). Upcoming projects include *Red Velvet* at *Walking Shadow Theatre* and *The Nether* at the *Jungle Theater*. He is a graduate of the *University of Minnesota/Guthrie B.F.A. Actor Training Program*.



**JULIE MADDEN** (KITTY)

Previous shows with Theater Latté Da: *New York Musical Shorts*; NEXT: *New Musicals in the Making*; and *Company*. Work with local

companies includes *Actors Theatre*, *Hey City*, the *Illusion Theater*, the *Playwrights' Center*, and *Torch Theatre*. Julie's real job is with *St. Joan of Arc Catholic Church in Minneapolis* as *Director of Peace and Justice Ministries*. She's thrilled to be back with *Theater Latté Da*.



**RILEY MCNUTT** (DOUG/DETECTIVE/TENOR SAXOPHONE)

is very excited to be returning to Theater Latté Da in *Six Degrees of Separation*. Earlier this

season, he was in *All is Calm: The Christmas Truce of 1914*, and he played *Mother's Younger Brother* in *Ragtime*, both with Theater Latté Da. He recently appeared in *Artistry's* productions of *Fiddler on the Roof* as *Motel* and in *Phantom* as *Phillipe*. Riley has worked with *Minnesota Orchestra in Carouse!*; with *Skylark Opera in Candide*, *Wonderful Town*, and *The Vagabond King*; and in many productions with *Minnesota Opera*. Born and raised in *Wisconsin*, Riley is happy to have made a home among the artists of *Minnesota!*

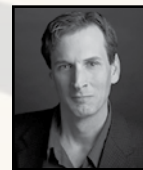

**JOHN MIDDLETON**

(LARKIN) is very pleased to return to Theater Latté Da having appeared in *Song of Extinction* in 2011, and last year's world premiere of

*C.* John has performed throughout the *Twin Cities* with companies including the *Jungle Theater*, *Frank Theater*, *Gremlin*, *Torch*, *Sandbox Theater*, and *Park Square Theatre*. Upcoming projects include *Up: The Man in the Flying Chair* with *Theatre Pro Rata* and *Idiot's Delight* with *Girl Friday Productions*.

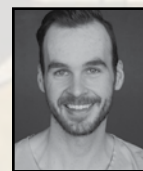

**GABRIEL MURPHEY**

(RICK/HUSTLER) is absolutely thrilled to be working with Theater Latté Da for the first time. A *Kansas native*, Gabriel has worked with

many regional and local companies including the *Kentucky Repertory Theater*, the *Jungle Theater*, the *Moving Company*, *Park Square Theatre*, *Frank Theater*, *The Minnesota Jewish Theater Company*, *Wanderlust Productions*, *Theatre Pro Rata*, *Workhaus Collective*, *Great River Shakespeare Festival*, *Walking Shadow Theatre Company*, among others. Gabriel trained with *Webster Conservatory* and the *British American Drama Academy* and was an acting apprentice with *Great River Shakespeare Festival*. Up next, *Amy's View* at *Park Square Theatre* and *Idiot's Delight* with *Girl Friday Productions*.



**DAN PIERING** (WOODY/POLICEMAN/GUITAR/CELLO)

is absolutely thrilled to be performing again with Theater Latté Da. He last appeared with Theater

Latté Da in *Song of Extinction* in 2011. Previous local credits include *South Pacific* at the *Guthrie Theater*, *Earthquakes in London* at the *Guthrie's Dowling Studio*, *Much Ado About Nothing* at the *Public Theater of Minnesota*, *Freckleface Strawberry* at the *Old Log Theater*, *Dr. Jekyll and Mr. Hyde* with the *Minnesota Centennial Showboat* and *Escape from Alcina's Island* with *Mixed Precipitation*. Dan is a recent graduate of the *University of Minnesota/Guthrie Theater Actor Training Program*, and has a second degree in *journalism* from the *University*

# THE COMPANY

of Minnesota. **Television** *Broadway or Bust* (PBS). **Awards** Hennepin Theatre Trust Spotlight Triple Threat 2012, Minnesota Scholar of Distinction 2011.

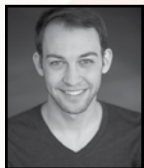

**GRANT SORENSON**  
(TRENT/BEN) Theater Latté Da: *Spring Awakening*; as assistant director: *Aida*, *Cabaret*. the Guthrie Theater: *The Winter's Tale*.

7th House Theater: founding member, *Rhinoceros*, *The Passage*, or *What Comes of Searching in the Dark*, *Jonah and the Whale*, *Little Shop of Horrors*, *Cinephilia*, *Hair*. New Epic Theater: *Coriolanus*, *The Normal Heart*, *Now or Later*. Yellow Tree Theatre: *Next to Normal*. The Playwright's Center: *Le Switch*. Frank Theater: *The Threepenny Opera*. Upcoming: *Medea*, New Epic Theater. Awards: Ivey Award, *Now or Later*. [www.grant-sorenson.com](http://www.grant-sorenson.com)



**KENDALL ANNE THOMPSON** (TESS/ELIZABETH/GUITAR) is grateful to return to Theater Latté Da, after previously appearing in *C.*, and *Into the Woods*. Other credits include: *Rhinoceros*, *The Passage*, *The Great Work*, and *Jonah and the Whale* with 7th House Theater; *Radio Man*, *Baby Case*, *Working Boys Band*, and *This Side of Paradise* with the History Theatre; *Urinetown*, and *Always, Patsy Cline* with DalekoArts; *RENT* with Lyric Arts; *Oliver!* and *9 to 5: The Musical* with Minnetonka Theatre; *Spring Awakening*, *Romeo & Juliet*, *The Sound of Music*, and *Hamlet* with Roxy Regional Theatre. She is a graduate of The Boston Conservatory BFA Musical Theatre program. [www.kendallannethompson.com](http://www.kendallannethompson.com)

**SALLY WINGERT** (OUIA KITTREDGE) is returning to Theater Latté Da where she was last seen as Mrs. Lovett in *Sweeney Todd: The Demon Barber of Fleet Street* and Maria Callas in *Master Class*. Her work with Peter Rothstein includes *Family Secrets* and *Woman Before a Glass*, both for the Minnesota Jewish Theater, *Doubt* for Ten Thousand Things and *Private Lives* and *Other Desert Cities* most recently at the Guthrie.



**KATE SUTTON-JOHNSON** (ASSOCIATE DIRECTOR/ SCENIC DESIGNER) previously designed and associate-directed Theater Latté Da's productions of *Sweeney Todd*, *the Demon Barber of Fleet Street* and *Into the Woods*. She also designed scenery for several other past Theater Latté Da productions including *Cabaret* and *Parade*. Based in the Twin Cities, Kate's work has been seen on many local stages including the Children's Theatre, the Guthrie Theater, the

Other recent work includes Taylor Mac's *Hir*, directed by Nigel Smith at Mixed Blood, *Shooting Star* at Park Square and *Sense and Sensibility* at the Guthrie. Sally has performed at the Guthrie in over 80 productions since 1985. She has worked locally at Mixed Blood Theatre, the Jungle Theater and many others. She appeared on Broadway and London in *La Bete* and has also worked at Yale Rep, The McCarter Theater, ART in Boston, and Chicago's Shakespeare Theater. Most recently, she directed *The Whipping Man* at MN Jewish Theater. She is the recipient of a 2014 McKnight Artist Fellowship.

## The Creative Team



**PETER ROTHSTEIN** (DIRECTOR) has directed 60 mainstage productions for Theater Latté Da, including 9 world premieres. Other recent collaborations

include the Guthrie Theater, the Children's Theatre Company, Minnesota Opera, the Illusion Theater, Ten Thousand Things and Seattle's 5th Avenue Theater. He is the creator of *All is Calm: The Christmas Truce of 1914* and *Steerage Song*—a new musical created in collaboration with Dan Chouinard. Recently, Peter was named the 2015 Artist of the Year by the *Star Tribune*. He has previously been named Theater Artist of the Year by *Lavender*, and the Best Director by *City Pages*. He has been awarded grants and fellowships from the National Endowment for the Arts, Theatre Communications Group, the Minnesota State Arts Board and the McKnight Foundation. He holds a B. A. in Music and Theater from St. John's University and a Master of Fine Arts in Directing from the University of Wisconsin-Madison. [Peter-Rothstein.com](http://Peter-Rothstein.com)

Ordway Center for the Performing Arts, and many others. Kate was honored with the Ivey Award for Emerging Artist in 2007 and an Ivey Award for her set design for *Sweeney Todd*, *the Demon Barber of Fleet Street* in 2016. She was also a member of the artistic teams recognized with Ivey wins for *Cabaret* (2014) and *Le Switch* (2016).

**BARRY BROWNING** (LIGHTING DESIGNER) is excited to be lighting for Theater Latté Da again, having lit *Into the Woods* in 2015. In his over 30 years in the Twin Cities theater community, he has designed lights for the Jungle Theater, the Guthrie Theater, the Children's Theatre Company, Mixed Blood Theatre, the History Theater, Bloomington Civic Theater, Walking Shadow Theatre Company, Zenon Dance Company, Danny Buraczeski's *Jazz Dance*, and many others. He also was honored to light Prince's production of *Ulysses*, and his work has been seen at the Alabama Shakespeare Festival and Arizona Theater Company. He has also worked with New York's Joyce Theater, Switzerland's STEP Festival, Jacob's Pillow Dance Festival, Aruba International Festival, and the Central Children's Theater in Moscow. In 2012, he received an Ivey Award for Best Lighting for the Jungle's production of *Dial 'M' for Murder*, and was named a 2015/16 McKnight Theater Artist Fellow, at the Playwrights' Center.

**ALICE FREDRICKSON** (COSTUME DESIGNER) has designed costumes for Theater Latté Da's *Gypsy*, *Sweeney Todd: The Demon Barber of Fleet Street*, and *Oliver!* Based in Minneapolis, Alice's other recent credits include *Diana's Garden* for The Minnesota Opera, *Brand* for Commonwealth Theatre, *Next to Normal* for Weathervane Theater, and *Three Sisters* for Nightpath Theatre, as well productions in Chicago and New Hampshire. Alice also works as a costume design assistant for the Guthrie Theater, where she most recently worked on *Disgraced*, *The Parchman Hour*, and *The Lion in Winter*. Originally from Oklahoma City, Alice is a graduate of Knox College.

**ABBEE WARMBOE** (PROPERTIES MASTER) Theater Latté Da: *Peter and the Starcatcher*, *A Christmas Carole Peterson*, *Ragtime*, *Gypsy*. Recent Work: Mixed Blood Theatre: *Safe at Home*, *Corazon Eterno*, *Orange*, *Barbecue*;



Park Square Theatre: *Flower Drum Song*, *The Liar*, *Realistic Joneses*; the History Theater: *Highwaymen*, *Orphan Train*; 7th House Theater: *The Passage*; Artistry: *The Baker's Wife*, *The Drowsy Chaperone*; Yellow Tree Theatre: *Grace*, *Gone Fishin' Christmas*, *Death of a Salesman*. Representative Theatres: Chanhassen Dinner Theatre, DalekoArts, Mad Munchkin Productions, Mu Performing Arts, Old Log Theatre, Stepping Stone Theatre, Theatre Pro Rata, Walking Shadow Theatre Company, among others. Awards: Ivey Award Recognition "Production Design" for *Crime and Punishment*.

**KEELY WOLTER (DIALECT COACH)** holds an MA in Voice Studies from the Royal Central School of Speech and Drama in London. She has served as a voice and accent coach with HBO, the University of Minnesota/Guthrie BFA Actor Training Program, Jungle Theater, the Children's Theater Company, Old Log Theater, Walking Shadow Theatre Company, Torch Theater, St. Olaf College, Lyric Arts Main Street Stage, and many others. Keely is also a member of VASTA, and a regular contributor to the VASTA Voice publication.

**ALLEN WEEKS (PRODUCTION MANAGER)** has been working in the Twin Cities as a production manager, stage manager, and designer since graduating from Minnesota State University, Mankato with a degree in Technical Production. Before working with Theater Latté Da he was the Production Manager at Penumbra Theatre and Actors Theater of Minnesota, and the Company Manager at Climb Theater. Allen has also done work with Sample Night Live, Theatre Mu, Walt Disney World, Sesame Street Live/VEE Corporation, ShopNBC, Bloomington Civic Theatre, Virginia Luoma Dance, Minnesota Fringe Festival, Keane Sense of Rhythm, and many others.

**TIFFANY K. ORR (PRODUCTION STAGE MANAGER)** is celebrating her seventh season as the Production Stage Manager at Theater Latté Da. While on staff at Theater Latté Da she has stage managed numerous productions including *A Christmas Carole Petersen*, *Ragtime*, *C.*, *Gypsy*, *Sweeney Todd: The Demon Barber of Fleet Street*, *Oliver*, *Cabaret*, *Spring Awakening* & *Evita*. While in the Twin Cities, she has had the opportunity to work

with many amazing companies including the Guthrie Theater, the Children's Theatre Company, and Pillsbury House Theatre. This summer Tiffany will be returning to Wichita, KS for her eighth summer, as a part of the stage management team at MTWichita. Tiffany is a proud member of Actors' Equity Association.

**TODD KALINA (ASSISTANT STAGE MANAGER)** Broadway: *An Act of God*, *King Charles III* (US premiere), *Airline Highway*. Off-Broadway: the world premiere of Stephen Adly Guirgis' Pulitzer Prize winning play *Between Riverside and Crazy*, *FOUND* (Atlantic Theater Company); Martha Clarke's *Angel Reapers* (Signature Theatre); *Of Good Stock* (Manhattan Theatre Club); *Cinderella*, *Romeo & Juliet* (Children's Theatre Company). Other Credits: the History Theatre, The Acting Company, Giants are Small, The Juilliard School, The New London Barn Playhouse, NYMF, The Chicago Symphony and many readings and workshops throughout the years. Television: *Showtime at the Apollo*, *Ink Master*. Concerts: Garth Brooks, Gwen Stefani, Jon Bon Jovi, Cyndi Lauper, John Legend, among others. Education: The Theatre School at DePaul University. Proud member of Actors' Equity Association. A very big thank you to Tiffany for bringing me into the Theater Latté Da family! For Chad and Shayla.

## Staff



**SEENA HODGES (SENIOR DIRECTOR - MARKETING AND DEVELOPMENT)** has worked in the theatrical industry as a producer, marketing director, publicist and audience development associate. Seena is Senior Director—Marketing & Development for Theater Latté Da after serving as the Director of External Relations for seven months. Seena is the former Communications Manager for the Guthrie Theater and previously worked at New York press agency Boneau/Bryan-Brown, developing audiences and creating media opportunities for several Broadway shows. Seena is a graduate of the Theatre Management and Producing MFA Program at Columbia University where she was a Dean's Fellow.

She serves on the board of directors for the Minnesota Theater Alliance, the Membership Committee for the National Alliance for Musical Theater (NAMT), is a member of the 2016 artEquity cohort, and a 2017 African American Leadership Forum Josie R. Johnson Leadership Academy Fellow.



**JEAN HARTMAN (SENIOR DIRECTOR - FINANCE AND OPERATIONS)** Jean Hartman began her career in public accounting. After a short stint as an entrepreneur in the grocery business she served as controller of several entrepreneurial companies. Jean previously worked for Carlson Marketing Group, a division of Carlson Companies and in academia teaching at Hennepin Technical College and the University of St. Thomas. She served as the CFO for the Sisters of St. Benedict of St. Paul's Monastery for before joining Project for Pride in Living, Inc. as a Finance Manager. Jean joined the Board of Theater Latté Da in 2012. She has left the board to serve as Theater Latté Da's Senior Director of Finance and Operations. Jean holds a BA in business administration and accounting from Southwest Minnesota State University in Marshall, Minnesota, an MBA from the University of St. Thomas, and is a Certified Public Accountant.

## Special Thanks

Ryan Lee  
Heather Westmoreland  
Bob Zehrer and Wyn Huynh  
Penumbra Theatre  
Jungle Theater  
MN Opera  
Victor Zupanc  
The Children's Theatre Company  
Brian Pietsch  
Nicholas Harper

# THEATER LATTÉ DA DONORS

Theater Latté Da is grateful to the following individuals and institutions that have invested in the artistic, educational, and outreach programs that further our mission.

## INSTITUTIONAL SUPPORT

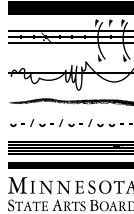

This activity is made possible by the voters of Minnesota through a Minnesota State Arts Board Operating Support grant, thanks to a legislative appropriation from the arts and cultural heritage fund, and a grant from the Wells Fargo Foundation Minnesota.



The NARA Fund



JOEL GOTT  
WINES



Elizabeth C. Quinlan  
Foundation



Through both our mission and the realization of that mission, Theater Latté Da stands out as a bold innovator, investing in the art of musical theater, moving it forward, and shepherding it to new frontiers for Minnesota audiences and beyond. However, we truly cannot do it without you. Please consider a gift to Theater Latté Da. Visit [latteda.org/give](http://latteda.org/give).

Funders are listed for the 12 months ending February 10, 2017. We have made every effort to prepare this donor list accurately. Please accept our sincere apologies for any mistakes or omissions. If you note an error, please contact Seená Hodges, Senior Director – Marketing and Development at 612-767-5646 or [seena@latteda.org](mailto:seena@latteda.org).

## INDIVIDUAL SUPPORT

### Finale Ultimo (\$50,000 and above)

David A. Wilson and Michael J. Peterman

Angus and Margaret Wurtele

### Grand Finale (\$25,000-\$49,999)

Carol and Kim Culp  
Benjamin and Helen Liu

Marti Morfitt and Patrick Weber  
Kathleen and Paul Rothstein

### Curtain Call (\$10,000-\$24,999)

Kent Allin and Tom Knabel  
Jack Burbidge in loving memory of his wife Nancy Burbidge  
Dan and Carol Greenwald

Nancy Jones  
Lorri Steffen and Paul Zenner  
Wayne Zink and Christopher Schout

### Eleven O'clock Number (\$5,000-\$9,999)

Anonymous  
Timothy Dordell and Kirk Ballard  
Mary and Randy Carlson  
Lisa and Dan Hoene  
Dennis and Nora Hunchar

Patricia Johnson and Kai Bjerkness  
Kathy and Allen Lenzmeier  
Mary and Mark Maher  
Rita and Benedict Olk  
Dr. Luis A. Pagan-Carlo and Joe Sammartino

Gary Reetz  
Christopher Rence  
Ann and Pat Ryan  
Gale Sharpe  
John Sullivan

### Show Stopper (\$1,000-\$4,999)

Anonymous (4)  
Mark Addicks and Thomas L. Hoch  
Tyler Aman and Andrew Maresh  
Chris Andersen  
Joe Andrews and Scott Benson  
Karen and John Arnold in memory of  
Peggy Ahcan  
James Assali and Michael Mauch  
Stan and Cindy Bandur  
Jean M. and Jim Becker  
Mary Beidler Gearen  
Jeff Bores and Michael Hawkins  
Annemarie Bossert and Thomas Lovett  
Al Bradley  
Barbara Brin and John Beal  
Jeff Brockmann and Shane Swanson  
Scott Cabalka  
Shelli Chase and John Feldman  
Jane and Ogden Confer  
Ingrid and Chris Culp  
Fran and Barb Davis  
Rob Dingmann and Ethan Reynolds

Joe Dowling and Siobhan Cleary  
Scott Eastman  
Karla Ekdahl and Peter Hutchinson  
Steve Euller and Nancy Roehr  
Carol Fjalstad  
Ron Fraboni  
James P. Gearen  
Brian Gilligan  
Ray Goettl  
Ron Goldser  
Barb Gurstelle  
Edmund and Sandra Hall  
Kath Hammerseng and Mo Kennedy  
Jay Harkness and Jean Storlie  
Todd and Amy Hartman  
Jean and Jim Hartman  
Steve Horan  
Jim and Sandi Jensen  
Bruce and Jean Johnson  
Bill Jones  
Greg and Cyndi Klaus  
Scott and Deborah Knight

Douglas and Suzanne Tacheny Kubach  
Christine Larsen and Scott Peterson  
Carolee Lindsey and Darolyn Gray  
Jim Macknick and John Pemberton  
Jim and Kristin Matejcek  
Mary H. and J. Milo Meland Family Fund  
of the Minneapolis Foundation  
Brian and Cade James Miller  
Jennifer Melin Miller and David Miller  
Shawn Monaghan and Greg Plotnikoff  
Kim and David Motes  
Curt D. Nelson  
Sandy and Neil Spidel Neumann  
Matt Kiser and Chris Nichol  
George Niece  
Mary Weber Nord  
Kendall and Jay Nygard  
Ben Olk, III and Kris Berggren  
Ruth Parriott  
Jim Payne  
Shannon Pierce and Rachael Kroog  
Gene and Pat Radecki

Mary and Paul Reyelts  
Jaime A. Roman and Jim Bernier  
Randy and Tara Roth  
Ken and Nina Rothchild  
Peter Rothstein and Omar Guevara-Soto  
Colleen Ryan  
Thomas Senn and Mark Manion  
Mariana and Craig Shulstad  
Jim and Cindie Smart  
Ann and Tom Stanley  
Franklin Star  
Kevin Streeter  
Michael and Terri Uline  
Bill Underwood and Chris Everett  
John and Libby Utter  
Bill Venne and Douglas Kline  
Ashish and Julia Vimal  
Jay Waldera  
Ruth and David Waterbury  
Carol and Tom Windfeldt  
Jodi and Jim Young  
Jane Zilch

### Entr'acte (\$500-\$999)

Mary Alberts  
Summer and Rob Altergott  
Paul Amann and Cory Johnson  
Dan Avchen and David Johnson  
Karen Bachman and Robert Fisch  
Maria Bales in memory of Kent Bales  
Randy Beard  
Gary Bennett and Mike Olafson  
Mark Benninghofen on behalf of Shout  
Radio Productions  
Priscilla Brewster  
Shawn Bryant and Michael Grouws  
David Bjork and Jeff Bengtson  
Susan S. Boren and Steve King  
Robert Bruininks and Susan Hagstrum  
Stacy Christiansen  
Dr. Robert E. Conlin

Kirk and Kathy Davis  
Meg DeLapp  
Jennifer Patti Duffy and Sean Duffy  
Duane Faber and Peter Couture  
Patricia Fair and Randall Arnold  
Rosemary and David Good  
Lisa Goodman  
Joan Grove and Thomas Moore  
Randy Hartten and Ron Lotz  
Margie and Tom Hebig  
Richard Helm  
Joanne and Allen Hinderaker  
Victoria and Douglas Holmen  
Bernadette and Jeffrey Janisch  
John Kundtz and Thomas Amon  
Gloria and Bill Levin  
Susan and Michael Lewis

Susan Lowum and Kerry Sarnowski  
David and Mary Maas  
Jim and Liane Mattson  
Drew Mattson  
Marlys J. Nelson  
Marvel Norton  
David Pote and Linda Tapsak  
Denise Prosek and Milton Ferris  
Ann and Kevin Quiring  
Fred Quirsfeld and Linda Campbell  
James Rickert  
Kristin Rothstein  
Peggy and Bill Roush  
Sandy Ryan and David Myhr  
Linda and Steven Sandvig  
Paul Schumann  
Trish and Ralph Scorpio

Miriam Seim  
Cara Sjodin  
Jeff Slywka  
James Snustad and David Wehrspann  
Karen Sternal and Lowell Pickett  
Marcia and John Strout  
Marcus Strom  
Patrick J. Troska  
Katherine and Martijn van de Ruijtenbeek  
Mary W. Vaughan  
David Warner  
Frank and Frances Wilkinson  
Jim and Martha Williams  
Dick and Diane Wright  
David Young and Edward Williams, Jr.

# INDIVIDUAL SUPPORT

## Overture (\$499 and under)

Anonymous (13)	Stewart Corn	Alan Heider	Jeffrey Lovich
Mary Adair and Gerald Jorgenson	Mary Cornica	Donald Helgeson and Sue Shepard	Annette Lynch
Lorie Afremov	Jeanne and David Cornish	Mark and Mary Henderson	Katherine and Timothy Machacek
Gretchen Alberts Mellies	Steve and Paula Crouse	Cynthia Heneage	Casey Maher
Susan Albrecht and Nancy Desmond	Scott Cummings	Christopher Hermann	Anne Mahle and David McCarthy
Dennis Alfveby	Patricia Cummings	Sandy Hey	Rhoda and Don Mains
Suzette Allaire	Lynda Dahl	Joan Higinbotham	Will and Willene Mangham
Robert Allen	Robertah Dahler	Seena Hodges and Ansa Akyea	Joanne Manthe
Carol Allin	Vida Dam	Mary and Jim Holland	Susan L. Maples
Nancy E. Anderson	Thomas and Mary Darnall	Nanette Hoover	Stan and Margaret Nelson Brinkhaus
Margaret Anderson Kelliher and David Kelliher	David and Cat Darrow	Jay Hornbacher	William Margolis
Rita Andrescik	Mary Beth Davis	Gail and Jeff Horner	Wendell Vandersluis and Cynthia Marsh
Howard Ansel	Tom E. Davis	Jessica Horstkotte	Jennifer Marshall and Matthew Haines
Stuart Appelbaum and Jean King	Donna DeMatteo	Rachel and Bradly Hove	Laura Martin
Jennifer and Joseph Armitage	Lisa Dethloff	Jason Howard	Tim Mason
Arts Ink	Amanda Devine	George and Kim Hudachek	Ron and Mary Mattson
Annette Atkins and Tom Joyce	Caroline Dey	Ellen Hughes	Nadine Mayer
Marcia Aubineau	Christine DeZelar-Tiedman	Kathleen Humphries	Scott Mayer and John Zeches
Michael Bahr	Michael DiBlasi	Bryan Huntington	Lisa McLean
John Bale	Marcus and Cynthia Dilliard	Hugh Huston	Molly McShane
Roger Battreall	James and Sharon Dimond	Mark and Jeanne Innerbichler	Laurie and Dave Mech
Diana Bauman	Al and Nancy Dorris	Carol Jackson	Gretchen Alberts Mellies
Kathleen Baxter	Amanda Downs	Christina Jansa	Maria L. Mengel in memory of Luise R. Mengel
Robert and Mary Beck	Jane Doyle	Kristi Jerska	Joseph Miklausich
Catherine Bendel and Joseph Nunez	Robbie Droddy	Dawn Johnson	David Miller and Mary Dew
Donald and Mary Anne Bennett	Bridget Drummond	Mary A. Jones	Judy Miller
Ruth Ann and Jim Benson	Aklilu Dunlap	Bruce Jones and Joann Nordin	Sonny and Amy Miller
Joan Berg	B. Economon	Charles and Sally Jorgensen	Kevin Miller and Robert Jardin
Chelsea Berglund	Brad C. Eggen	Joe Kandiko	Kimmet Mobley
Bill Bertram	Sharon Engel	Paula Karjalahti	Daniel Mollick
Jeff and Marilyn Bieganek	Gary and Connie Fallkenstein	Darla Kashian and Samantha Grosby	LuAnn Monahan
Marilyn Bierden	Deborah and Thomas Fee	Jeremiah and Pamela Kearney	David and Leni Moore Family Foundation
Ann M. Biggar	Don Feeney	Miriam Kelen	Jane and Jack Moran
Michael Bisping and Kim Havey	Karen Fiedler	Jeanette Klauder and Charles A. Cox	Mary Morris
Ann Bitter	Sara and Karl Fiegenschuh	Tracy and Craig Knighton	Patty Morris
Paul and Marcia Bjerke	Stephen Field and Stephen Herzog	Emily Kohl	Kate Morton-Peters and Stan Oleson
Beth-Ann Bloom	Robert and Sharon Fischer	Larissa Kokernot and Karl Gajdusek	David Moskovitz
Allen Borcharding	Alyssa Fischer	Mary Kokernot	Bronson Mulleitner
John and Judy Borger	Brad Fisher	Kathleen Kraulik	Bonnie Mulligan and Charlie Greenman
Dr. Stuart and Sue Ellen Borken	Amy and Jack Fistler	Sarita Krishnan	David Munn
Rosanne Borscheid	Mary A. Fitzpatrick	Lisa Krohn	Sara Mushlitz
John and Kate Boyle	Deborah Fletcher	Hunter Kroll	Brad and Marta Musolf
Erik Brendtro and John Sweet	Gerald Foley	Craig Harris and Candy Kuehn	Dan Naylor
Brian Bressler	Gene and Charlotte Frampton	Anita Kunin	Christine Nelson
Judith and Arnie Brier	Robert Frame	Mike Kunnick	Roxanne Nelson
Joanne and Drew Brockington	Barbara and Bob Gaertner	Diane and Allen Kuperman	Susan and Jeff Nelson
Eric Brook in honor of Cat Brindisi & David Darrow	Gayle C. Gaskill	Joe Kuznik	Zachary Nelson-Winters
John Buchholz	Elaine Gaston and Mark Scannell	Al Kvaal	James Nepp
Carole Buller	Leland and Beverly Gehrke	Jocelyn Laberge	Karle and Diane Nolte
David Burbank and Jean Barry Burbank	Mark Gilberstadt	Catherine Lacher	Lynn Noren
Kenneth Burke	Allen Giles	Jon C. Lahann	Hugh and Mary Norsted
Tom and Barb Burke	Sue Gilsdorf	Mary Kay Langager	Gary P. Nygaard
Jimmy Burnett	Jerome Girton	Linda Nordlund Langeness	John O'Donnell
Russ Bursch	Barbara Golden	Jane Lansing	Dana Offerman
Jan Campbell	Joyce Gordon	Judy Larsen	Donald Ofstedal
Tim Carl	Joel Gotz	David Larson	Lynn Olson
Peter Carlsen and Sylvia Frank	Tim Grady and Catherine Allan	Rod and Jan Larson	Bonnie Ostlund
Joan Carlson	Myra and Roger Greenberg	Kate and Greg Lawson	Kate O'Toole
Rozlyn and Joe Caruso	Patrick Griffin	Huey and Nancy Lee	Carol and Keith Ottoson
Matthew Cerar	Christine and Bill Griffith	Sally Leighninger	Sandra Overland
Sheldon and Lili Chester	Polly Grose	Kim Lennox	Mary Claire Owen
Brooks Christensen	Tessa Gunther and Scott Hagg	Sigrun Leonhard	Felicia Palmer
Jeffrey Cloninger	Patricia Haarman	Helen Leslie	Annie and Chris Palmieri
Edward Coblentz	Paul and Kate Habegger	Archibald and Edith Leyasmeyer	Mary Jane and Bruce Pappas
Burton and Rusty Cohen	Gar Hagens and Missy Thompson	Jennifer Liang	Agneta Parr
Ralph and Ruth Colby	Shannon Harris	Lisa Tyler-Hammock and Zach Hammock	Steve Passeri
David Colwell	Marlys and Norman Harris	Catherine J. Little	Robert Payne
Mary and Geoff Conklin	Judith Hawley	Rebecca Loader and Michael Ritchie	Gregory Pilgrim
Jay and Katie Constable	Margo and Dennis Heaney	James Loeffler	Daniel Pinkerton and Jane Johnston
	Laura Heglund	Mary and Doug Logeland	Kimberly Pirlet
	Jelan and James Heidelberg		

Maryanne Polisenio  
 Anne and John Polta  
 Elizabeth Polter  
 Leila Poullada  
 Cynthia Pratt  
 Nicole and Charlie Prescott  
 Lowell Prescott and Victoria Wilgocki  
 Nancy and James Proman  
 Bruce Smith and Marie Prottegeier-Smith  
 Andrea Quanbeck  
 Steven Quick  
 James Ramlet  
 Doris Rausch  
 Ben Redshaw  
 Susan Reger  
 Stan Rein  
 Steve Restemayer  
 Daniel Riehle  
 John Riehle  
 Michael Robins  
 Wes Rodgers  
 Jake and Donna Romanow  
 Steve and Kris Rose  
 Steven Rosenberg  
 David Rotert  
 John and Rose Rothstein  
 Richard Rosow and  
 Vicki Underland-Rosow  
 Larry Roupe  
 Barry Rubin  
 Bonnie Russ  
 The Francis J. Ryan Family  
 Peter and Mary Sandberg  
 Elaine Savick  
 Gregg M. Sawyer  
 Nancy Saxhaug  
 Jill Schafer  
 Carol Schirmers  
 Jackie Schlitz

Dianne Schmiesing and Victor Zupanc  
 Meg Schuller  
 Paul K. Schulte  
 Greg Schumann  
 Robert and Margaret Schwob  
 Dan and Cyndy Seeman  
 Sharon and Stephen Segal  
 Jack and Susan Sell  
 Carole Senty and Richard Miller  
 Barbara Shaterian  
 Alice Shea  
 Sarah and Dan Sheehan  
 Barbara Shelton  
 Laura Silver  
 Mike and Sherry Sivo  
 Emily Slaby  
 Kayley Smothers  
 Olivia Snortland  
 Linnea Sodergren  
 Ron and Kathy Sofie  
 Anthony Sofie  
 Wendy Sommer  
 Ruth Spiegel and Bradley McNaught  
 Danielle St.Germain-Gordon  
 Mark and Denise Stahura  
 Susan Stamson  
 Franklin Star  
 Arturo Steely  
 Carla Steen and Jeff Friedl  
 Craig and Janet  
 Christina M. Szitta  
 Jennifer, Daniel, Raina, &  
 Zoey Tenenbaum  
 Axel Theimer  
 Marsha Thiel  
 Lindsay Thompson  
 Anna Tift  
 Jane Tilka and Bill Dolan  
 Lori Tolonen and Nell Bean

The Turcotte Family  
 Tom Twiss  
 Carol Urness  
 Angus Vaughan  
 Tammi Veale  
 Paula Vesely  
 Matthew and Paul Vork  
 Michael Wagner  
 Mary Claire Wahlberg  
 Karen Waldron  
 Nancy Walton  
 Kelli Foster Warder  
 Nina Warmboe  
 Charlene Washburn in memory of  
 Gay Prosek  
 Marlys Weber  
 Corliss Weeks  
 Tammie Weinfurtnr  
 Carol and Sandy Weisberg  
 Rebecca and Christopher Wenthold  
 Michael Wenzel  
 Elizabeth Wiens  
 Kevin Winge and Kevin Shores  
 Sally Wingert and Tim Danz  
 Ray and Jean Witter  
 Bob and Debby Wolk  
 Karyn Wrenshall  
 Maryann Wycoff  
 Julia M. Yager  
 Jane Young  
 Peter Zenner  
 Heidi Ziemer  
 Mark and Penny Ziessman  
 Abby Zimmer and Sean O'Brien  
 Maggie Zoncki  
 David and Francine Zook  
 Philip Oxman and Harvey Zuckman

## In-Kind Supporters

Dan Avchen and David Johnson  
 Jean and Jim Becker  
 Jane and Ogden Confer  
 Cornerstone Copy Center  
 Laurie DeMartino Design  
 Jay Harkness and Jean Storlie  
 Jean and Jim Hartman  
 Larkin Hoffman  
 Jim and Kristin Matejcek  
 Mary Meighan and David Ingbar  
 Jaime Roman and Jim Bernier  
 Peter Rothstein and Omar Guevara-Soto  
 Lorri Steffen and Paul Zenner

You can have a significant impact on Theater Latté Da's future. Please consider adding a bequest in your will naming Theater Latté Da on your insurance policy or retirement plan or by donating gifts of stock at any time. We simply could not achieve our goal of exploring and expanding the art of musical theater without you. For more information about planned giving, contact Seena Hodges at [seena@latteda.org](mailto:seena@latteda.org).

# next 20|20

A special thanks to the generous supporters of *NEXT 20/20*, Theater Latté Da's campaign dedicated to the development and creation of new musicals or plays with music. Between 2015 and 2020 the company will develop 20 new musicals shepherding many of them to full production.

Anonymous  
 The Ruth Easton Fund of the  
 Edelstein Family Foundation  
 Kent Allin and Tom Knabel  
 Jean and Jim Becker  
 Scott Cabalka  
 Shelli Chase and John Feldman  
 Jane and Ogden Confer  
 Timothy Dordell and  
 Kirk Ballard  
 Matt Fulton  
 Jay Harkness and Jean Storlie

Jean and Jim Hartman  
 Lisa and Dan Hoene  
 Jim and Sandi Jansen  
 Patti Johnson and Kai Bjerkness  
 Nancy Jones  
 Cyndi and Greg Klaus  
 Douglas and Suzanne Tacheny Kubach  
 Chris Larsen  
 Carolee Lindsey and Darolyn Gray  
 Jim and Kristin Matejcek  
 Kim and David Motes  
 The NARA Fund

Kendall Nygaard  
 Luis Pagan-Carlo and  
 Joe Sammartino  
 Shannon Pierce and Rachel Kroog  
 Gary Reetz  
 Jaime Roman and Jim Bernier  
 Peter Rothstein and  
 Omar Guevara-Soto  
 Thomas Senn and Woody Manion  
 Gale Sharpe  
 Libby and John Utter  
 Bill Venne and Douglas Kline

Dylan and Ashley Wright  
 David Young and  
 Edward Williams, Jr.  
 Jane Zilch

Please contact Seena Hodges at [seena@latteda.org](mailto:seena@latteda.org) to find out how you can play a vital role in the future of the American Musical Theater.



# THEATER LATTÉ DA

THEATER MUSICALLY

TYLER MICHAELS IN *PETER AND THE STARCHATCHER*. PHOTO BY DAN NORMAN

Founded in 1998 by Peter Rothstein and Denise Prosek, Theater Latté Da is in its 19th year of combining music and story to illuminate the depth and breadth of the human experience.

Peter and Denise began their successful collaboration in 1994 by privately producing five original cabarets to showcase Twin Cities talent. They discovered that by placing equal emphasis on music and storytelling, they could weave tapestries of engaging, challenging and often surprising narratives that resonated with people on many levels. Theater Latté Da officially incorporated as a non-profit organization in 1998 and to this day remains committed to a rigorous experimentation with music and story that expands the art form and speaks to a contemporary audience, challenging us to think deeply about the world in which we live.

In 1998, Theater Latté Da began performing at the intimate 120-seat Loring Playhouse. By 2007, Theater Latté Da Productions were continually playing to sold-out houses. At this time, they began searching for spaces with different performance configurations to meet the unique needs of our productions. Since 2007, Theater Latté Da has produced shows at the Guthrie Theater, Ordway, Pantages Theatre, Southern Theater, History Theatre, Fitzgerald Theater, The University of Minnesota, The Lab Theater, and MacPhail Center for Music. In 2016 Theater Latté Da became proud owner of the Ritz Theater in Northeast Minneapolis.

The company is becoming a national leader in the art of musical theater, having produced 65 mainstage productions—including 10 world premieres, 10 area premieres, and dozens of productions celebrated for their bold re-imagination.

## Our Mission

---

Theater Latté Da seeks to create new connections between story, music, artist, and audience by exploring and expanding the art of musical theater.

## Our Values

---

We believe in work that is bold and collaborative; we act with integrity and gratitude.

**BOLD** We make bold choices in support of our mission and vision, both on and off stage. By illuminating the unseen, giving voice to the unheard, and empathizing with the unknown, we open eyes, ears and hearts.

**COLLABORATIVE** We believe musical theater to be the most collaborative of art forms, incorporating music, drama, poetry, dance and design. We are inspired and strengthened through inclusive partnerships with artists, organizations and our diverse community, and embody a collaborative spirit in all we do.

**INTEGRITY** We hold ourselves to the highest standards of artistic and fiscal integrity. We are committed to honesty, equality and transparency in all aspects of our administration and art.

**GRATITUDE** We are grateful for our artists, audiences, donors, board and staff. We recognize that each individual plays an important role in this organization's success, and we actively seek out opportunities to acknowledge each person's contribution.

# THEATER LATTÉ DA

## Board of Directors

### Officers:

Jaime M. Roman,  
*President*  
Nancy Jones,  
*Vice President*  
Jay Harkness,  
*Secretary*  
Carolee Lindsey,  
*Treasurer*

### Directors:

Kent Allin  
Jean M. Becker  
Scott Cabalka  
Ogden Confer  
Matt Fulton  
Lisa Hoene  
Jim Jensen  
Patti Johnson  
Cynthia Klaus  
Chris Larsen  
Jim Matejcek  
Luis Pagan-Carlo  
Shannon Pierce  
Gary Reetz  
Christopher Rence  
Peter Rothstein  
*(ex-officio)*  
Thomas Senn  
Libby Utter  
Bill Venne  
David Young  
Jane Zilch

## Staff

Peter Rothstein  
*Artistic Director*

Denise Prosek  
*Resident Music Director*

Seena Hodges  
*Senior Director—Marketing and Development*

Jean Hartman  
*Senior Director—Finance and Operations*

Allen Weeks  
*Production Manager*

Jaden Hansen  
*Development Manager*

Natalie Wilson  
*Manager of Artistic Programming*

Tiffany K. Orr  
*Production Stage Manager*

Emilee Elofson  
*Marketing and Public Relations Associate*

Micayla Thebault-Spieker  
*House Technician*

Michael Hanisch  
*Videographer*

ULTRA Creative  
*Graphic Design*

Elissa Adams  
Michael Matthew Ferrell  
Tod Petersen  
*Artistic Associates*

A thriving community  
is a great investment



RBC Wealth Management is proud to support Theater Latté Da.

www.rbcwm-usa.com  
Minneapolis | St. Paul  
Edina | Minnetonka  
North Oaks | Stillwater | Wayzata



Wealth  
Management

© 2017 RBC Wealth Management, a division of RBC Capital Markets, LLC, Member NYSE/FINRA/SIPC.

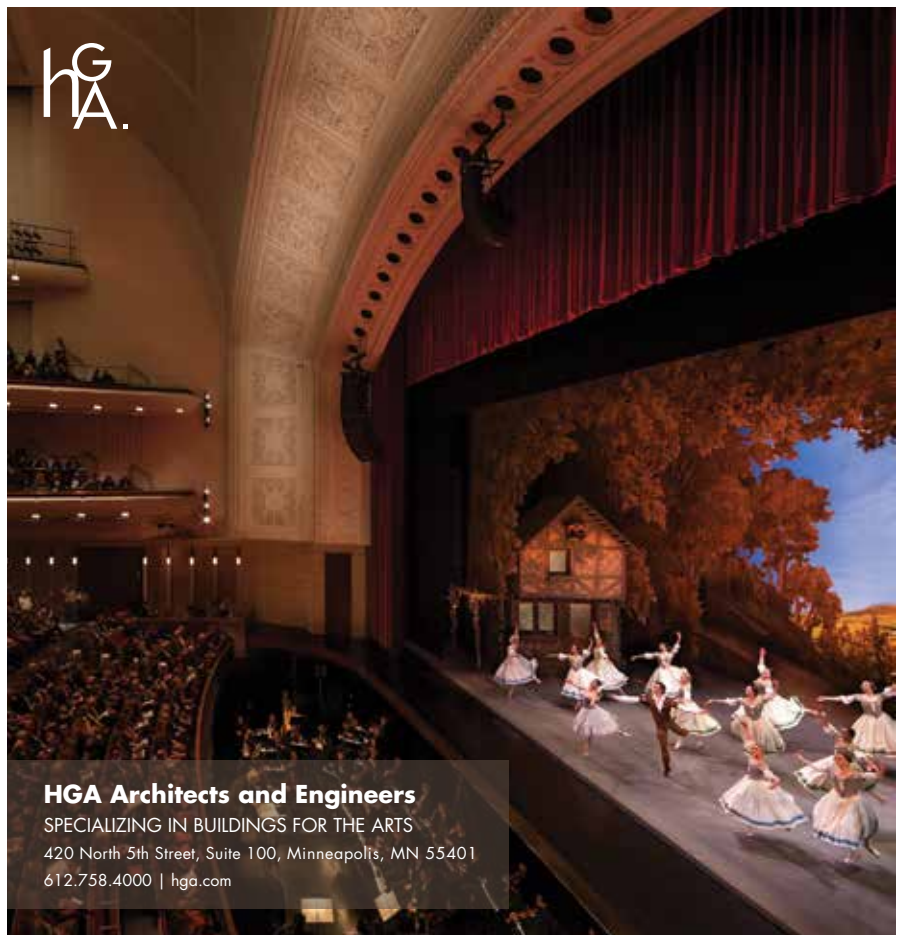

## HGA Architects and Engineers

SPECIALIZING IN BUILDINGS FOR THE ARTS  
420 North 5th Street, Suite 100, Minneapolis, MN 55401  
612.758.4000 | hga.com

# JOIN US FOR OUR



# ANNIVERSARY SEASON



THEATER MUSICALLY

**EARLY BIRD SPECIAL**  
SUBSCRIBE BEFORE MAY 1, 2017

**SUBSCRIPTIONS FOR SEASON 20  
ARE NOW ON SALE.**

**VISIT [LATTEDA.ORG](http://LATTEDA.ORG) TO SUBSCRIBE EARLY AND SAVE!**