



* A *
CHRISTMAS
* CAROLE *
Petersen

A CHRISTMAS CAROLE PETERSEN

WRITTEN BY TOD PETERSEN AND PETER ROTHSTEIN

DIRECTED BY PETER ROTHSTEIN

MUSICAL ARRANGEMENTS AND DIRECTION BY DENISE PROSEK

NOVEMBER 29 - DECEMBER 30, 2017 • RITZ THEATER



THEATER MUSICALLY

Theater Latté Da presents

A CHRISTMAS CAROLE PETERSEN

Book by **Tod Petersen and Peter Rothstein**

Directed by **Peter Rothstein****

Musical Arrangements and Direction by **Denise Prosek†**

FEATURING

Jody Briskey*, Ryan Lee, Tod Petersen*,
and Dominique Wooten

*Member of Actors' Equity Association, the Union of Professional Actors

**Member of SDC, the Stage Directors and Choreographers Society, a national theatrical labor union

†Member of Twin Cities Musicians Union, American Federation of Musicians

A CHRISTMAS CAROLE PETERSEN will be performed with one intermission

Opening Night: Saturday, December 2, 2017

ASL Interpreted and Audio Described Performance: Thursday, December 14, 2017

The videotaping or other video or audio recording of this production is strictly prohibited. As a courtesy to the performers and other patrons, please check to see that all cell phones, pagers, watches and other noise-making devices are turned off.

99.5
classicalMPR

FROM THE ARTISTIC DIRECTOR

Tod Petersen and I have been friends for nearly 20 years and we've spent much of that time making each other laugh. I directed Tod in several projects before I became aware of his skills as a storyteller. It was on a weekend with friends at my parents' cabin in Northern Minnesota. There were about 25 of us, and we decided to have a talent contest on Saturday night. It was a totally casual affair, meant for campy fun. Tod wove together a story and a song where he played himself as an adult, a childhood version of himself, and his mother Carole. He brought the house (or in this case cabin) down. We begged him to reprise his performance the next morning, and again that afternoon. No one seemed to get enough of it, especially my mother. There was pure joy in Tod's mini-musical, but also a quiet melancholy, and hints at something profound.

Tod and I decided to create a show together and called it *Oh S#!%, I'm Turning into My Mother*. We crafted Tod's stories, primarily about his mother Carole, and combined those stories with a wide variety of songs about motherhood. While Tod's anecdotes were filled with autobiographical detail, the songs addressed motherhood from many angles and brought a diversity of voices to the theatrical event. We aspired to be both singular and universal. *Oh S#!%, I'm Turning into My Mother* was a hit. We produced it on and off for several years performing in theaters, coffee shops, women's retreats, and a cabaret theater in New York City. We decided to create another show together and called it *A Christmas Carole Petersen*, in honor of Tod's mom, and her love of all things Christmas.

Once again Tod and I looked to his mother and his own coming of age for inspiration. We also looked to Charles Dickens. In *A Christmas Carol*, Scrooge's journey goes from a place of selfishness and misery to a place of generosity and joy. In order to liberate himself, Scrooge must look to his past with a *discerning* eye, and observe the current world around him with a *compassionate* eye. Tod and I wanted our story to echo that journey. As theater-makers we must visit our collective past with discernment and observe the world



in which we live with compassion. We must first listen before we can speak, or sing, in response.

A Christmas Carole Petersen premiered in 2000 and ran in the Twin Cities each December for nine years. After an eight-year hiatus Carole is back, and whether it's like visiting an old friend or meeting for the first time, we're glad you're here. Welcome to the Petersen's.

Peter Rothstein
Founding Artistic Director
Theater Latté Da

Through both our mission and the realization of that mission, Theater Latté Da stands out as a bold innovator, investing in the art of musical theater, moving it forward, and shepherding it to new frontiers for Minnesota audiences and beyond. However, we truly cannot do it without you. Please consider a gift to Theater Latté Da. Visit latteda.org/give.

FROM TOD PETERSEN

One of my favorite lines in *A Christmas Carole Petersen* comes toward the end of the show when I'm being all Scroogy, arguing with my sweet Christmas-loving mother, asking her why we have to go through this annoying holiday rigmarole once again and she says, simply, "Because it brings me joy."

My mother Carole just loves the show. She says it has a message. Plus she likes her name up in lights. But, I do think she's right. Our show does have a message. To me, the message is that no matter how much this challenging time of year might bug some of us (and it most certainly bugs me, let me count the ways) and no matter how lonely or alienated or depressed we might feel, it is not impossible to find a little joy amidst the noise and stress. Maybe it's a funny family story, a childhood memory, a favorite song. Maybe it's a nummy meal, a noggy drink, a walk in the snow, a snuggle on the couch. But joy is available. Always. To all of us. Even my fellow Scrooges.

So thank you, Mom. You win. Once again. (Bah humbug.)

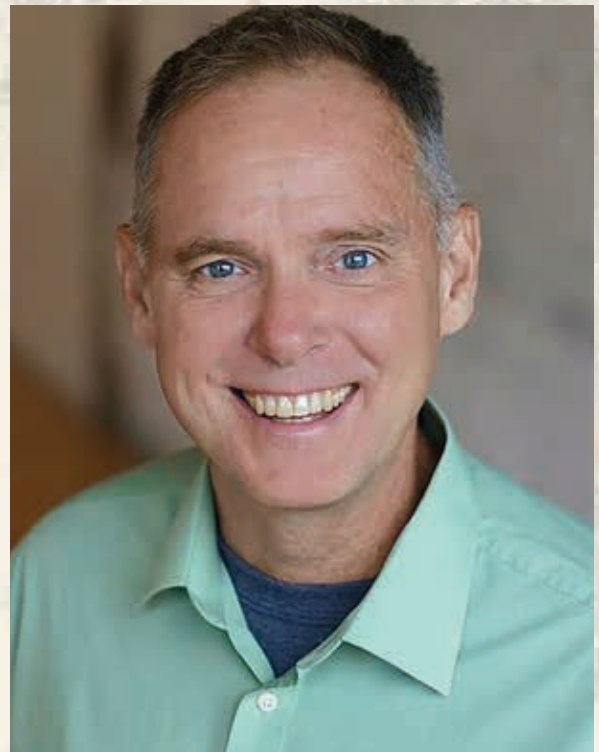

Tod Petersen

Tod Petersen

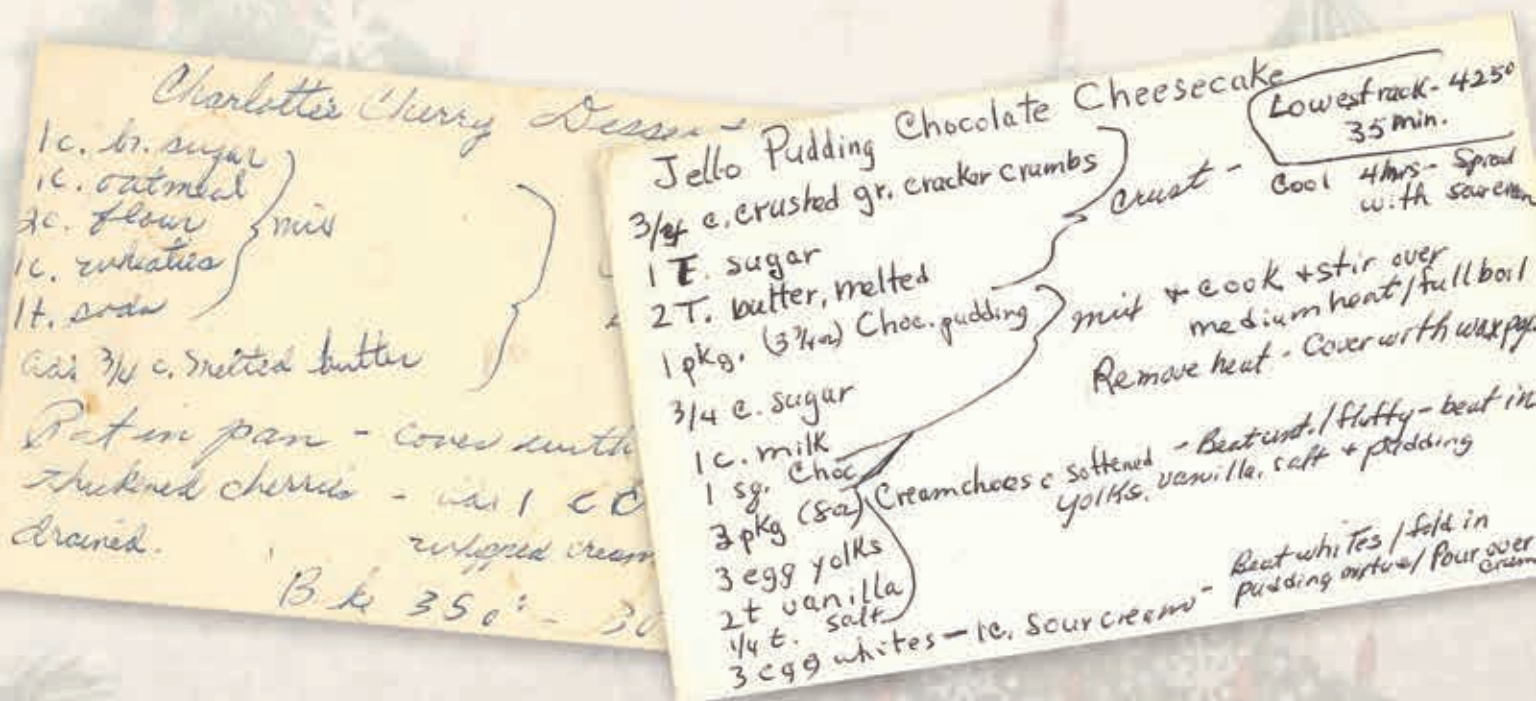

Feel better. Live bigger.

The holidays can leave you dazzled... or frazzled.
Get your twinkle back with Classical MPR.

Tune in or stream at classicalmpr.org.



99.5
classicalMPR

A CHRISTMAS CAROLE Petersen

Written by Tod Petersen and Peter Rothstein
Musical Arrangements and Direction by Denise Prosek

THE CAST

Carolette **Jody Briskey***
Carolette **Ryan Lee**
Himself **Tod Petersen***
Carolette **Dominique Wooten**

THE PRODUCTION TEAM

Director **Peter Rothstein****
Music Director
and Music Arrangements **Denise Prosek†**
Scenic Designer **Michael Hoover**
Lighting Designer **Mary Shabatura**
Costume Designer **Rich Hamson**
Sound Designer & Engineer **Kevin Springer**
Sub Audio Engineer **Matt Bombich**
Properties Master **Abbee Warmboe**
Stage Manager **Jamie J. Kranz***
Assistant Stage Manager **April Harding**
Assistant Master
Electrician and
Lighting Programmer **Micayla Thebault-Spieker**
Technical Director **Bethany Reinfeld**
Master Electrician **Ray Steveson**
Wardrobe Maintenance **Tiffany Clem**
Electricians **Brent Anderson,
Jesse Cogsell, Katie Deutsch,
Kiki Klum, Megan Winter**
Carpenters **Sean McQuiston, Tyler Waters**

*Member of Actors' Equity Association,
the Union of Professional Actors

**Member of SDC, the Stage Directors and Choreographers Society,
a national theatrical labor union

†Member of The Twin Cities Musicians Union,
American Federation of Musicians

CAROLE'S CAROLS

Musical Arrangements by Denise Prosek

ACT I

"It's Time for Christmas"

Words by Peter Rothstein and Music by Denise Prosek

"My Christmas Love (For You)"

Written by Michelle Brouman and Janis Ceronce
Used by Permission of Musicways Inc.

"Mele Kalikimaka"

Written by R. ALEX ANDERSON
*All rights owned or administered by
LOVELY HULA HANDS MUSIC/ ASCAP (c/o Lichelle Music Co.)
Used by permission*

"Christmas Island"

Words and Music by Lyle L. Moraine
© UNIVERSAL MUSIC CORP. (ASCAP)/100% interest for the Territory

"Christmas Vacation"

Music and Lyrics by Tod Petersen

"Feliz Navidad"

Music and Lyrics by Jose Feliciano
Used by Permission

"Please, Come Home for Christmas"

Written by Charles Brown, Jr. and Gene C. Redd
*used by permission of Fart Knox Music Inc. c/o Carlin America, Inc.
Published by Trio Music Company (BMI) c/o BMG Rights Management
[US] LLC*

"River"

Written by Joni Mitchell
Used by Permission of Joni Mitchell Corp. All rights reserved

"Caroling through the Neighborhood"

Traditional

ACT II

"Ikh Bin a Kleyner Dreydl"

Written and Composed by Mikhl Gelbart

"I'll Be Home for Christmas"

By Walter Kent, Kim Hannon & Buck Ram
Gannon & Kent (ASCAP), Piedmont Music Co. (ASCAP)

"Our First Christmas"

Lyrics by Larry Johnson and Music by Cindy O'Connor
Used with permission of SAMUEL FRENCH, INC.

"My Christmas Card To You"

Written by Tony Romeo
Used by Permission of SCREEN GEMS-EMI MUSIC INC. All rights reserved.

"Christmas Eve"

Written by Julie Gold
*@1999 Julie Gold/ Julie Gold (BMI). Worldwide rights for Julie Gold Music
administered by Grow Your Own Music (BMI), a division of "A" Side Music
LLC. Used by permission.*

"It's Time for Christmas Reprise"

Words by Peter Rothstein and Music by Denise Prosek

"Rockin' Around The Christmas Tree"

Music and lyrics by Johnny Marks
Used with Permission of St. Nicholas Music, Inc.



THE COMPANY



JODY BRISKEY

(CAROLETTE) was last seen in Latté Da's 2017 *Next Festival* as Rona in *Five Points*. Past TLD favorites: *Company* (Joanne), *Gypsy*

(Mama Rose), *Parade* (Mrs. Phagan). She's enjoyed working for many local theatres, favorites include: *Beyond the Rainbow* (Garland) at History Theatre honored with 2012 Ivey Award, *Steel Magnolias* (M'Lynn) at Old Log, *Anything Goes* (Reno Sweeney) Minnetonka Theatre, *Miracle Worker* (Mrs. Keller) Torch Theatre. Jody has laughed, cried and loved with Tod as a Carolette many times over and it is with a happy heart she's been gifted with the chance to experience this joyful show once again. Hug your family! Merry Christmas!



RYAN LEE (CAROLETTE)

is thrilled to be returning to Theater Latté Da for his second year as a Carolette! This year, Ryan has been fortunate to be on stage

and tell stories with some wonderful theaters including Theatre Elision (*Ghost Quartet*), Uprising Theatre (*These Shining Lives*), 11/11 Theatre (*Enter the Narrator*) and DalekoArts (*The Rink*). Other favorite productions include Woody Guthrie's *American Song*, *Arsenic & Old Lace*, *1940's Radio Hour*, *Lost in Yonkers* and *A Midsummer Night's Dream*. Ryan is also a songwriter & musician, has released 5 albums of original music and toured nationally. Happy Holidays to all!



TOD PETERSEN (HIMSELF)

has played in Theater Latté Da's productions of *Oh, \$#!%, I'm Turning Into My Mother*, *A Christmas Carole Petersen*, *A Man of*

No Importance, *King of Hearts*, *Parade*, *The 25th Annual Putnam County Spelling Bee*, *Our Town* and *Gypsy*. He's also played at the Chanhassen Dinner Theatres, Ordway Center for the Performing Arts, the Children's Theatre Company, the Illusion Theater, the History Theatre, Minnesota Jewish Theatre, Artistry at Bloomington Civic, Minnetonka Theatre, Interact Center for the Performing Arts and the Minnesota

Fringe Festival. Tod is a teacher, writer and director and has taught music and theater to kids in Minnesota, Thailand, and Honduras.



DOMINIQUE WOOTEN

(CAROLETTE), Tenor (Theater Latté Da, Good Arts Collective, Moving Company, Bloomington Civic Theater, MNOP, Mill

City Summer Opera) is excited to be back on the Latté Da stage at the Ritz Theater. Reprising his role in *A Christmas Carole Petersen* with his good friends has been a total dream come true. Dom hopes you and your family have a great holiday season filled with love and joy.

The Creative Team



PETER ROTHSTEIN

(DIRECTOR) has directed 61 mainstage productions for Theater Latté Da, including 9 world premieres. Other recent collaborations include

the Guthrie Theater, the Children's Theater Company, Minnesota Opera, the Illusion Theater, Ten Thousand Things and Seattle's 5th Avenue Theater. He is the creator of *All is Calm: The Christmas Truce of 1914* and *Steerage Song*—a docu-musical created in collaboration with Dan Chouinard. Peter was named the 2015 Artist of the Year by the *Star Tribune*, Theater Artist of the Year by *Lavender*, and the Best Director by *City Pages*. He has received seven Ivey Awards and has been awarded grants and fellowships from the National Endowment for the Arts, Theatre Communications Group, the Minnesota State Arts Board and the McKnight Foundation. He holds a B. A. in Music and Theater from St. John's University and a Master of Fine Arts in Directing from the University of Wisconsin-Madison. Peter-Rothstein.com



DENISE PROSEK

(RESIDENT MUSIC DIRECTOR) has worked extensively as a music director, pianist, and arranger in the Twin Cities for the past twenty years, including forty mainstage productions

for Theater Latté Da. She has also music directed for the Children's Theatre Company, the Guthrie Theater, Park Square Theatre, Mu Performing Arts, Ordway Center for the Performing Arts, Hennepin Theatre Trust, and the Ivey Awards, among others. Denise holds a Bachelor of Music from St. Olaf College. She was named a Playwrights' Center McKnight Theater Artist Fellow in 2013–2014, Outstanding Musical Director in 2006 and 2008 from *Star Tribune*, Best Music Director in 2010 from *Lavender*, and *Lavender* Theater Artist of the Year in 2012.



RICH HAMSON

(COSTUME DESIGNER)

Rich has designed 10 previous productions for Theater Latté Da, including the Ivy awarded productions

of *La Boheme*, *Spring Awakening* and *Cabaret*. He is the resident designer for Chanhassen Dinner Theatre where his work can be seen in their current production of *Sister Act*. He has designed for the Guthrie Theater, the Ordway, the Children's Theatre Company, the Minnesota Opera, the History Theatre, national tours and many more regional, college, and high school theatre companies. He was selected by the *Star Tribune* as one of nine outstanding theatre artists in 2003 and was *Lavender* Magazine's Artist of the year in 2014. Recently returning to the stage as an actor, *Lavender* named him best Lead Actor in a musical for the 2015 season.



MICHAEL HOOVER

(SCENIC DESIGNER) has

previously designed sets for Theater Latté Da's *Man of La Mancha*, *Ragtime*, *Gypsy*, *Beautiful Thing*, *Song of*

Extinction, *Floyd Collins*, *La Boheme*, *Sunday in the Park with George*, *A Man of No Importance*, *A Christmas Carole Petersen*, *Burning Patience* and *Wings*. Michael also designs sets for several other local theaters, including the Guthrie Theater, Park Square Theatre, History Theatre, Torch Theater, Mixed Blood Theatre Company, Girl Friday Productions, Yellow Tree and the Minnesota Jewish Theater. In addition to his free-lance career as a scenic designer, Michael is on staff at the Guthrie Theater, where he supervises the Scenic Art department.



MARY SHABATURA

(LIGHTING DESIGNER) is thrilled to be joining the team for a *Christmas Carole Petersen!* Based out of the Twin Cities, she

is resident lighting designer for Dark and Stormy Productions, and has designed all their productions, including *The Receptionist*, *The Hothouse*, *Sunshine* and *And So It Goes*. Shabatura has previously designed at Theater Latté Da (*Gypsy*, *Ragtime*), Shapeshift Dance, Artistry (*Talley's Folly*), The Moving Company (*For Sale*), The Guthrie/B.F.A. Program at the Dowling Studio (*Peter Piper!* *The Hidden People*) has served as assistant lighting designer at the Guthrie (*Cocanuts*), and has worked with The Santa Fe Opera, Utah Shakespeare Festival, and Penumbra Theater, among others.



KEVIN SPRINGER

(SOUND DESIGNER) is a theater sound designer and engineer born and raised in Litchfield, Minnesota. Favorite projects include

the sound design for *Dutchman* and *The Owl Answers* at Penumbra Theatre and a solo audio performance created from field recordings and oral histories at the former State Hospital in Fergus Falls, Minnesota. Kevin has worked previously with Theater Latté Da on *Man of La Mancha* and last year's production of *A Christmas Carole Petersen*. Upcoming work includes *This Bitter Earth* at Penumbra Theatre.



ABBEE WARMBOE

(PROPERTIES MASTER) is happy to be joining Latté Da for her second full season. Previous credits include *Man of*

La Mancha, *Six Degrees of Separation*, *Peter and the Starcatcher*, *Ragtime*, *Gypsy*. Other credits include; Mixed Blood Theatre: *The Curious Incident of the Dog in the Night Time*, *Vietgone*, *Safe at Home*, *Orange*, *Barbeque*; Interact: *The Feast of Fools*; Artistry: *The Music Man*; Ten Thousand Things Theatre: *Electra*, *Intimate Apparel*; Yellow Tree Theatre: *A Gone Fishin' Christmas*, *String*; Ordway Center: *Jesus Christ Superstar*;

Guthrie Theatre: *Incurable: A Fool's Tale*; Girl Friday Productions: *Idiot's Delight*; History Theatre: *The Paper Dreams of Harry Chin*, *Highwaymen*, *Orphan Train*; Theatre Mu: *Charles Francis Chan Jr.'s Exotic Oriental Murder Mystery*; *Flower Drum Song*; Trademark Theatre: *The Boy and Robin Hood*.

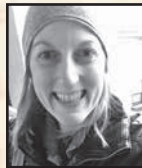

JAMIE J. KRANZ (STAGE MANAGER)

is excited to be working with Theater Latté Da. Past stage management credits include: *Watch on the Rhine* (Guthrie Theatre),

As You Like It, *Treasure Island*, *Hamlet*, and *Antony & Cleopatra* (Utah Shakespeare Festival), *Seedfolks*, *Pinocchio*, *20,000 Leagues under the Sea* (Children's Theatre Company), *DJ Latinidad's Latin Dance Party*, *Pussy Valley* (Mixed Blood), *Flower Drum Song*, *A Raisin in the Sun*, *Romeo & Juliet*, *Murder for Two*, *The Snow Queen*, *The Color Purple* (Park

Square Theatre). Kranz received her M.F.A from Columbia University and is a proud member of Actors' Equity Association.



APRIL HARDING

(ASSISTANT STAGE MANAGER) is tickled to be back for another year of Carole's holiday cheer. Previously with Theater

Latté Da: *Peter and the Starcatcher*, *Gypsy*, *Sweeney Todd*, *Into the Woods*. Other credits include Utah Shakespeare Festival, Park Square Theatre, Children's Theater Company, Loudmouth Collective, Carlyle Brown & Company, DalekoArts.

Special Thanks

Shelly Zordich

erte
 @ The Peacock Lounge
 dining wine & cocktails
 612.623.4211
 323 13th Ave NE
 ertedining.com

THEATER LATTÉ DA DONORS

Thank you for your commitment to our 20th Anniversary season. We could not have reached this milestone without the generosity of our many individual and institutional donors. Theater Latté Da is one of only a few theaters in the country dedicated solely to producing and presenting new and adventurous musical theater that speaks to contemporary audiences and moves the art form forward. Thank you for your support!

INSTITUTIONAL SUPPORT

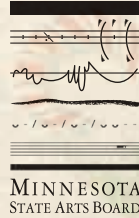

This activity is made possible by the voters of Minnesota through a Minnesota State Arts Board Operating Support grant, thanks to a legislative appropriation from the arts and cultural heritage fund, and a grant from the Wells Fargo Foundation Minnesota.



The NARA Fund



Elizabeth C. Quinlan Foundation



Archie and Bertha Walker Foundation



Theater Latté Da's mission is to create new connections between story, music, artist, and audience by exploring and expanding the art of musical theater. Guided by our values that our work be bold and collaborative, and that we act with integrity and gratitude both on and off the stage. By illuminating the unseen, giving voice to the unheard, and empathizing with the unknown, Theater Latté Da strives to open eyes, ears, and hearts.

Please consider a tax-deductible contribution to Theater Latté Da today and join us in making great musical theater happen!

INDIVIDUAL SUPPORT

Grand Finale (\$25,000 and above)

Carol and Kim Culp

Marti Morfitt and Patrick Weber

Curtain Call (\$10,000-\$24,999)

Kent Allin and Tom Knabel
Mary and Randy Carlson
Nancy Jones

Kathy and Allen Lenzmeier
Rita and Benedict Olk
Sally Tycher

David A. Wilson and Michael J. Peterman
Patricia Zalaznik
Wayne Zink and Christopher Schout

Eleven O'clock Number (\$5,000-\$9,999)

Anonymous
Scott Cabalka
Jane and Ogden Confer
Rob Dingmann and Ethan Reynolds
Timothy Dordell and Kirk Ballard
Lisa and Dan Hoene

Patricia Johnson and Kai Bjerkness
Mary and Mark Maher
Gary Reetz
Christopher Rence
Ann and Pat Ryan
Gale Sharpe

Lorri Steffen and Paul Zenner
John Sullivan
Margaret and Angus Würtel
Jane Zilch

Show Stopper (\$1,500-\$4,999)

Mark Addicks and Thomas L. Hoch
Jean M. and Jim Becker
Priscilla Brewster
Shelli Chase and John Feldman
Stacy Christiansen
Ingrid and Chris Culp
Steve Euller and Nancy Roehr
Ron Fraboni
Sandra and Edmund Hall
Jay Harkness and Jean Storlie

Jean and Jim Hartman
Dennis and Nora Hunchar
Jim and Sandi Jensen
Bill Jones
Greg and Cyndi Klaus
Christine Larsen and Scott Peterson
Carolee Lindsey and Darolyn Gray
Jim and Kristin Matejcek
Drew Mattson
Jennifer Melin Miller and David Miller

Linda and Jim Milow
Kim and David Motes
Curt D. Nelson
Dr. Luis A. Pagan-Carlo and
Joe Sammartino
Shannon Pierce and Rachael Kroog
Jaime A. Roman and Jim Bernier
Randy and Tara Roth
Ken and Nina Rothchild
Jean Rothstein, in memory of

Kathy Ruhland
Colleen Ryan
Thomas Senn and Mark Manion
Michael and Terri Uline
John and Libby Utter
Bill Venne and Douglas Kline
Jay Waldera
Carol and Tom Windfeldt
David Young and Edward Williams, Jr.

Entr'acte (\$500-\$1,499)

Elissa Adams and Michael Margulies
Tyler Aman and Andrew Maresh
Scott Appelwick and Ed Sootsman
Karen and John Arnold in memory of
Peggy Ahcan
Dan Avchen and David Johnson
Maria Bales
Stan and Cindy Bandur
Les Bendtsen
Gary Bennett and Mike Olafson
Mary Beidler Gearen
David Bjork and Jeff Bengtson
Al Bradley
Judith and Arnie Brier
Barbara Brin and John Beal
Jeff Brockmann and Shane Swanson
Dr. Robert E. Conlin
Fran and Barb Davis
Kirk and Kathy Davis
Meg DeLapp
Joe Dowling and Siobhan Cleary
Chris DuBois
Jeff Duffin and Andy Groves

Karla Ekdahl and Peter Hutchinson
Duane Faber and Peter Couture
Stephen Field and Stephen Herzog
Matt Fulton
James P. Gearen
Ray Goettl
Rosemary and David Good
Joan Grove and Thomas Moore
Kath Hammerseng and Mo Kennedy
Shannon Harris
Margie and Tom Hebig
Richard Helm
Christopher Hermann
Joanne and Allen Hinderaker
Bernadette and Jeffrey Janisch
Bruce and Jean Johnson
Matt Kiser and Chris Nichol
Scott and Deborah Knight
John Kundtz and Thomas Amon
Al Kvaal
Susan Lowum and Kerry Sarnowski
David and Mary Maas
David and Marilee Mahler

Mary H. and J. Milo Meland Family Fund
Melissa and John Mulloy
Marlys J. Nelson
Marvel Norton
JoAnne Pastel and Bill Dunlap
Jim Payne
Carol Peterson
Patti Pinkerton
Steve Pospisil
David Pote and Linda Tapsak
Karen and Don Prestly
Denise Prosek and Milton Ferris
Gene and Pat Radecki
James Rickert
Jake and Donna Romanow
Richard Rosow and
Vicki Underland-Rosow
Peter Rothstein and Omar Guevara-Soto
Kristin Rothstein
Peggy and Bill Roush
The Francis J. Ryan Family
Peter and Mary Sandberg
Linda and Steven Sandvig

Mariana and Craig Shulstad
Jeff Slywka
Jim and Cindie Smart
Sandy and Neil Spidel Neumann
Ann and Tom Stanley
Franklin Star
Brian Svendahl
Douglas and Suzanne Tacheny Kubach
Bill Underwood and Chris Everett
Angus Vaughan
Paula Vesely
David Warner
Ruth and David Waterbury
Mary Weber Nord
Frank and Frances Wilkinson
Jim and Martha Williams
Dick and Diane Wright
Jodi and Jim Young
Peter Zenner

INDIVIDUAL SUPPORT

Overture (\$100-\$499)

Susan Albrecht and Nancy Desmond
Gretchen Alberts Mellies
Robert Allen
Rita Andrescik
Joe Andrews and Scott Benson
Tom Angelis
Ruth Ann and Jim Benson
Anonymous
Howard Ansel
Stuart Appelbaum and Jean King
Jennifer and Joseph Armitage
John Bale
Sandra Bainbridge
Diana Bauman
Kathleen Baxter
Mark Benninghofen on behalf of
Shout Radio Product
Donald and Mary Anne Bennett
Chelsea Berglund
Beth Beutell
Marilyn Bierden
Katherine Bonneville
Allen Borchering
John and Judy Borger
Caspar Borgreave
Lynn Bove
John and Kate Boyle
Erik Brendtro and John Sweet
Joanne and Drew Brockington
Carol Brozic
David Burbank and Jean Barry Burbank
John Buchholz
Tom and Barb Burke
Jimmy Burnett
Russ Bursch
Virginia and Stewart Campbell
Joshua Campbell
Peter Carlsen and Sylvia Frank
Peter Carlson and Bradley Betlach
Rozyln and Joe Caruso
Dan Chouinard and John Sularz
Brooks Christensen
Darolyn Clark
Jeffrey Cloninger
Edward Coblenz
Burton and Rusty Cohen
David Colwell
Jay and Katie Constable
Ann and Doug Cooley
Jeanne and David Cornish
Gretchen and David Crary
Steve and Paula Crouse
Scott Cummings
Roberta Dahler
Vida Dam
Thomas and Mary Darnall
Tom E. Davis
Charles Denny
Lisa Dethloff
Caroline Dey
Adrienne Diercks
Marcus and Cynthia Dilliard
James and Sharon Dimond
Peter Donohue
Al and Nancy Dorris
Jane Doyle
Jennifer Patti Duffy and Sean Duffy
B. Economon

Andrew Eisenhart
Kurt and Sarah Erickson
Maurice Failer
Patricia Fair and Randall Arnold
Gary and Connie Falkenstein
Deborah and Thomas Fee
Brad Fisher
Amy and Jack Fistler
Mary A. Fitzpatrick
Margaret Fitzgerald and Hugh Veit
Carol and Jon Fjalstad
Gerald Foley
Tammie Follett
George and Mary Kay Fortier Spalding
Gene and Charlotte Frampton
R. Leigh Frost
Barbara and Bob Gaertner
Gayle C. Gaskill
Leland and Beverly Gehrke
Allen Giles
Jerome Girton
Anna Goldetsky
Lisa Goodman
Joyce Gordon
Myra and Roger Greenberg
Bradley Greenwald and John Novak
Christine and Bill Griffith
David Halgren
Christina Ham
Jaden Hansen and Kathryn Louis
Gar Hargens and Missy Thompson
Kim Havey and Mike Bisping
Margo and Dennis Heaney
Alan Heider
Donald Helgeson and Sue Shepard
Mark and Mary Henderson
Sandy and John Hey
Joan Higinbotham
Maria and Justin Hilaard
Seena Hodges and Ansa Akeya
Mary and Jim Holland
Nanette Hoover
Lousene Hoppe
Jay Hornbacher
Gail and Jeff Horner
Jason Howard
George and Kim Hudachek
Mark and Jeanne Innerbichler
Carol Jackson
Kennon Jaeger
Christina Jansa
Bruce Jones and Joann Nordin
David Johnson
Charles and Sally Jorgensen
Darla Kashian and Samantha Grosby
Jeremiah and Pamela Kearney
Miriam Kelen
Anita Kunin
Karen Kirby
Jeanette Klauder and Charles A. Cox
Larissa Kokernot and Karl Gajdusek
Stan Kolden and Glyn Northington
Hunter Kroll
Anita Kunin
Mike Kunnick
Jocelyn Laberge
Catherine Lacher
Mary Kay Langager
Jane Lansing

Rod and Jan Larson
David Larson
Sally Leighninger
Gloria and Bill Levin
Susan and Michael Lewis
Lori Litzinger
Rebecca Loader and Michael Ritchie
James Loeffler
Mary and Doug Logeland
Jon Michael Logue
Dennis Louie
Jeffrey Lovich
Mark Lutjen
Anne Mahle and David McCarthy
Will and Willene Mangham
Joanne Manthe
Susan L. Maples
Jennifer Marshall and Matthew Haines
Tim Mason
Ron and Mary Mattson
Jim and Liane Mattson
Scott Mayer and John Zeches
Lisa McLean
Debbie McNally
Douglas and Cindy Merrigan
David Miller and Mary Dew
Sonny and Amy Miller
Judy Miller
Mark and Diane Millis
Jamie and Gary Milne Rojek
Barb Minnerath
Patty Morris
Kate Morton-Peters and Stan Oleson
Matthew and Lynne Moser
Carolyn and Bill Motes
Bronson Mullettner
Joanne Mullen
Bonnie Mulligan and Charlie Greenman
Katherine Murphy
Susan and Jeff Nelson
Margaret Nelson Brinkhaus
Nicholas Nett
Sally Nettleton
Nelson and Beth Neubrech
Arts ink
George Niece
Karle and Diane Nolte
Lynn Noren
Hugh and Mary Norsted
Kendall and Jay Nygard
Gary P. Nygaard
Donald Ofstedal and Jerald Lee
Paul D. Olson and Mark Baumgartner
Lloyd Otte
Carol and Keith Ottoson
Joy Ouaidoo
Philip Oxman and Harvey Zuckman
Marcia and Russ Palma
Mary Jane and Bruce Pappas
Agneta Parr
Robert Payne
Brian Pietsch
Daniel Pinkerton and Jane Johnston
Maryanne Poliseo
Nicole and Charlie Prescott
Nancy and James Proman
Andrea Quanbeck
Ann and Kevin Quiring

Joan Riebel
John Riehle
Daniel Riehle
Michael Robins
Michael and Shari Rogalski
Larry Roupe
Bonnie Russ
Sandy Ryan and David Myhre
Mary Sage
Barbara Sanderson
Nancy Saxhaug
Heidi Schellhas
Dawn Schilling
Carol Schirmers
Mark Schultz and Stephen Fischer
Creg Schumann
Trish and Ralph Scorpio
Sharon and Stephen Segal
Carole Senty and Richard Miller
Sarah and Dan Sheehan
Jim Sheeley
Maximillian T. Shemesh and
Katharina Dawn Kohlman-
Vinye Silva
Laura Silver and Jeff Hertzberg
Cara Sjodin
Olivia Slaughter
Nancy Snordland
Linnea Sodergren
Ron and Kathy Sofie
David Soli
Wendy Sommer
Ruth Spiegel and Bradley McNaught
Mark and Denise Stahura
Susan Stamson
Marcus Strom
Craig and Janet Swan
Kari Swan
Christina M. Szitta
Jennifer, Daniel, Raina, & Zoey Tenenbaum
Axel Theimer
Marsha Thiel
Jane Tilka and Bill Dolan
Lori Tolonen and Nell Bean
John and Anne Tuthill Polta
E. Clayton Tyler
Gerry Tyrrell and Kevin Reuther
Sara Ursin
Katherine and Martijn van de Ruijtenbeek
Wendell Vandersluis and Cynthia Marsh
Tammi Veale
Leah Spinosa de Vega and Manuel and
Alejandro Vega
Michael Wagner
Karen Waldron
Nancy Walton
Marlys Weber
Carol and Sandy Weisberg
Rebecca and Christopher Wenthold
Gary and Andrew Whitford Holy
Elizabeth Wiens
Kevin Winge and Kevin Shores
Sally Wingert and Tim Danz
Steve Woog
Ann Wynia
Julia M. Yager
Jane Young
David and Francine Zook

Places (\$50-\$99)

Carol Allin
Anonymous
Steven Ask
Marcia Aubineau
Oby Ballinger
Thomas Barber
Roger Battreall
Joan Berg
Maggie Bergman
Robert Bergstrom
David and Janet Berry
Ann M. Biggar
Dr. Stuart and Sue Ellen Borken
Rosanne Borscheid
Amy Braford-Whitney
Brian Bressler
Eric Brook in honor of Cat Brindisi &
David Darrow
Mary Bussman

Jan Campbell
Joan Carlson
Cindy Carpenter and Gregg Roberts
Matthew Cerar
John Cheleen
Tomic and Jim Conaway
Julie Corty
Annie Doughty and Jim Detmar
Amanda Devine
Kathy Dodge and Steve Downing
Bridget Drummond
Denisea Elsola
Sharon Engel
Don Feeney
Tim Felegy
George Ferguson
Alexandra Fetissoff
Sara and Karl Fiegenschuh
Donna Fisher

David Fisk
Kathleen Franzen
Jan Frisch
Patricia Gaarder
Frieda Gardner and Susan Oppenheim
Walter Gegner
Jeff and Gail Gibbs, in memory of Jean Rothstein
Sue Gilsdorf
Trey Gladney
Paul and Kate Habegger
Craig Harris and Candy Kuehn
Karie Heffernan
Laura Heglund
Jelan and James Heidelberg
Cynthia Heneage
Wilbur Hill
Kathleen Humphries
Hugh Huston
Jeanne Jacobson

Dianne Jelle and Eric Torgerson
Dawn Johnson
Paul Kaminski and Rich Bonnin
Joe Kandiko
Dean Keteri
Lori Kimm-Mobley and Andy Mobley
Kathleen Kraulik
Maureen Kucera-Walsh
Diane and Allen Kuperman
Joe Kuznik
Jon C. Lahann
Archibald and Edith Leyasmeyer
Mary Lundberg-Johnson
Thomas Lundholm
Jolene and John Madden
Rhoda and Don Mains
Carol Marbaugh
William Margolis
Jason Marsh

Places (\$50-\$99) continued

Nadine Mayer
Molly McShane
Laurie and Dave Mech
Sonja Merrild
Kristin Midelfort
Brian and Cade James Miller
Kevin Miller and Robert Jardin
Daniel Mollick
Jane and Jack Moran
John Moulder
David Munn
David Murray
Brad and Marta Musolf

Rodney Nelson
Wendy Nelson
Brian Newman
Sandra Overland
Howard Puczko
Kathleen Radsprinter
James Ramlet
Lynn Reeves
Susan Reger
David and Ruth Rinker
Julie Robbins
Steve and Kris Rose
Pat Sackett

Lisa Slazl
Elaine Savick
Jill Schafer
Dianne Schmiesing and Victor Zupanc
Alicia Schwarz
David Sebberson and Meg Lewis
Barbara Shelton
Anthony Sofie
James and Michael Stolz
Ron Strychar
Carol Taylor
Jean Taylor
Lindsay Thompson

Anna Tift
Corliss Weeks
Carl Wengelewski
Karyn Wrenshall
Maryann Wycoff
Beth Yokom
David Young and Edward Williams, Jr.
Linden Zakula
Josh Zenner
Maggie Zoncki

???????????????? (\$49 and under)

Anonymous
Mary Adair and Gerald Jorgenson
Lorie Afremov
Carole Anderson
Steven Ask
Catherine Bendel and Joseph Nunez
Marissa Blaknik
Sarah Collins
Geoffrey Conklin
Nancy Connor
Stewart Corn
Tanner Curl
Brandon Dahl
Scott Dibble Richard Leyva
Robert Droddy
Brad C. Eggen
Joel Gotz

Patricia Haarman
Adriane Heflin
Richard Henke
Kristin Jansson
Kristi Jereska
Lila Kiely
Gayle Knutson
Mary Kokernot
Laura Kulm
John Kulstad
Allison La Pointe
Linda Nordlund Langeness
Kate and Greg Lawson
Shelly Leshovsky
Korrin Lohmann
E Marty Malone
Ricky McAllister

Ruthie McGrath
A Moeller
Katharine Mohana
LuAnn Monahan
Marysue Moses
Sallie Neall
Christine Nelson
Zachary Nelson-Winters
James Nepp
Dan Norman
Elizabeth O'Mara
Oosterhuis
Ted Page
Katharine Pennell
Sandra, Andrew, and Rick Penning
Gregory Pilgrim
Kay Quinn

Laura E Rathe
Doris Rausch
Paul and Suzanne Reyburn
Steven Rosenberg
Elaine Gaston and Mark Scannell
Jeanne Schleh
Tiffany Shankey
Courtney Sheffield
Margaret Shreves
Kayley Smothers
Anne Fisher
Eryn Tvete
Charlene Washburn in memory of Gay Prosek
Wendy Weckwerth
Tammie Weinfurter
Heidi Ziemer

Every contribution matters—together we make great musical theater happen!

For a comprehensive list of donors to Theater Latté Da, please visit www.latteda.org/individual-giving

In-Kind Supporters

Jean and Jim Becker
Chocolat Céleste
Jane and Ogden Confer
Laurie DeMartino Design
Jay Harkness and Jean Storlie

Jean and Jim Hartman
Jaime Roman and Jim Bernier
Lorri Steffen and Paul Zenner
StageTime Productions

You can have a significant impact on Theater Latté Da's future. Please consider adding a bequest in your will naming Theater Latté Da on your insurance policy or retirement plan or by donating gifts of stock at any time. We simply could not achieve our goal of exploring and expanding the art of musical theater without you. For more information about planned giving, contact Jaden Hansen at jaden@latteda.org.



NEXT 20/20 is an initiative to cultivate 20 new musicals, or plays with music, over a five-year period. This initiative comes from the belief that it is the responsibility of the regional theater to not only speak to audiences today, but to contribute to the dramatic canon of tomorrow. With *NEXT 20/20*, Theater Latté Da will invest in the future of the great American Musical and its playwrights, composers, and lyricist through our annual *NEXT* Festival and world premieres. The 20th Anniversary season contains the company's most ambitious world premiere to date, *Five Points* by Harrison David Rivers, Ethan Pakchar, and Douglas Lyons, directed by Peter Rothstein.

Please consider supporting new work through giving to *NEXT 20/20* in addition to your annual fund gift. Thank you to the following individuals and organizations or institutions for their commitment to new work through supporting *NEXT 20/20*.

Anonymous
The Ruth Easton Fund of the Edelstein Fund
Elissa Adams and Michael Margulies
Kent Allin and Tom Knabel
Timothy Dordell and Kirk Ballard
Jean M. and Jim Becker
Scott Cabalka
Shelli Chase and John Feldman
Jane and Ogden Confer
Gary Reetz
Carolee Lindsey and Darolyn Gray

Jay Harkness and Jean Storlie
Jean and Jim Hartman
Lisa and Dan Hoene
Patricia Johnson and Kai Bjerkness
Jim and Sandi Jensen
Nancy Jones
Greg and Cyndi Klaus
Bill Venne and Douglas Kline
Douglas and Suzanne Tacheny Kubach
Jim and Kristin Matejcek
Jim Payne
Shannon Pierce and Rachel Kroog

Dr. Luis A. Pagan-Carlo and Joe Sammartino
Kim and David Motes
Kevin Winge and Kevin Shores
Jaime A. Roman and Jim Bernier
Thomas Senn and Mark Manion
Gale Sharpe
Lorri Steffen and Paul Zenner
Libby and John Utter
David Young and Edward Williams, Jr.
Jane Zilch
Peter Rothstein and Omar Guevara-Soto

Please contact Jaden Hansen at jaden@latteda.org to find out how you can play a vital role in the future of the American Musical Theater.

Funders are listed for the past 365 days as of October 15, 2017. Please accept our apologies for any errors or omissions. For corrections, please contact Jaden Hansen, Development Manager, at 651.204.6852 or jaden@latteda.org.



**THEATER
LATTÉ
DA**
THEATER MUSICALLY

PHOTO: MARTÍN SOLÁ AND MEGHAN KREIDLER IN *MAN OF LA MANCHA*. PHOTO BY ALLEN WEEKS.

Founded in 1998 by Peter Rothstein and Denise Prosek, Theater Latté Da is in its 20th year of combining music and story to illuminate the depth and breadth of the human experience.

Peter and Denise began their successful collaboration in 1994 by privately producing five original cabarets to showcase Twin Cities talent. They discovered that by placing equal emphasis on music and storytelling, they could weave tapestries of engaging, challenging and often surprising narratives that resonated with people on many levels. Theater Latté Da officially incorporated as a non-profit organization in 1998 and to this day remains committed to a rigorous experimentation with music and story that expands the art form and speaks to a contemporary audience, challenging us to think deeply about the world in which we live.

In 1998, Theater Latté Da began performing at the intimate 120-seat Loring Playhouse. By 2007, Theater Latté Da Productions were continually playing to sold-out houses. At this time, they began searching for spaces with different performance configurations to meet the unique needs of their productions. Since 2007, Theater Latté Da has produced shows at the Guthrie Theater, Ordway, Pantages Theatre, Southern Theater, History Theatre, Fitzgerald Theater, The University of Minnesota, The Lab Theater, and MacPhail Center for Music. In 2016 Theater Latté Da became proud owner of the Ritz Theater in Northeast Minneapolis.

The company is becoming a national leader in the art of musical theater, having produced 70 mainstage productions—including 10 world premieres, 10 area premieres, and dozens of productions celebrated for their bold re-imagination.

Our Mission

Theater Latté Da seeks to create new connections between story, music, artist, and audience by exploring and expanding the art of musical theater.

Our Values

We believe in work that is bold and collaborative; we act with integrity and gratitude.

BOLD We make bold choices in support of our mission and vision, both on and off stage. By illuminating the unseen, giving voice to the unheard, and empathizing with the unknown, we open eyes, ears and hearts.

COLLABORATIVE We believe musical theater to be the most collaborative of art forms, incorporating music, drama, poetry, dance and design. We are inspired and strengthened through inclusive partnerships with artists, organizations and our diverse community, and embody a collaborative spirit in all we do.

INTEGRITY We hold ourselves to the highest standards of artistic and fiscal integrity. We are committed to honesty, equality and transparency in all aspects of our administration and art.

GRATITUDE We are grateful for our artists, audiences, donors, board and staff. We recognize that each individual plays an important role in this organization's success, and we actively seek out opportunities to acknowledge each person's contribution.

Board of Directors

Officers:

Jaime M. Roman, *President*
 Nancy Jones, *Vice President*
 Jay Harkness, *Secretary*
 Carolee Lindsey, *Treasurer*

Directors:

Kent Allin	Shannon Pierce
Scott Cabalka	Gary Reetz
Ogden Confer	Jake Romanow
Matt Fulton	Peter Rothstein, <i>ex-officio</i>
Lisa Hoene	Tom Senn
Jim Jensen	Libby Utter
Cynthia Klaus	Bill Venne
Christine Larsen	Kevin Winge
Kate Lawson	David Young
Jim Matejcek	Jane Zilch

Staff

Peter Rothstein
Artistic Director

Denise Prosek
Resident Music Director

Robin Gillette
Interim Managing Director

Jean Hartman
*Senior Director—
 Finance and Operations*

Allen Weeks
Production Manager

Andrew Leshovsky
Marketing Manager

Jaden Hansen
Development Manager

Emilee Elofson
*Marketing and
 Public Relations Associate*

Tiffany K. Orr
Production Stage Manager

Catrina Huynh-Weiss
Audience Services Coordinator

Micayla Thebault-Spieker
House Technician

Millie Annis
Front of House Manager

Michael Dunne
Concessions Manager

Diane Bech
Concessions Supervisor

Madeline Asher
 Grace Peterson
 Courtney Rust
 Matthew Ryan
 Kathleen Sullivan
Concessions Staff

Michael Hanisch
Videographer

ULTRA Creative
Graphic Design

Elissa Adams
 Tod Petersen
Artistic Associates

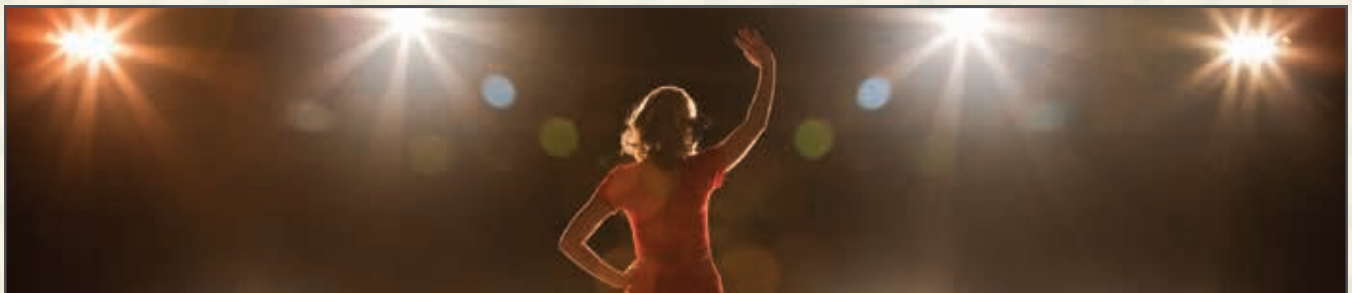

We support the arts because life's
 wealth is more than financial

Your achievements are just one aspect of your life. Our team is here to help you reach goals that go well beyond financial.

RBC is proud to support Theater Latté Da. To learn more visit, rbcwealthmanagement.com

Edina • Minneapolis • Minnetonka • North Oaks
 St. Paul • Stillwater • Wayzata



**Wealth
 Management**

A division of RBC Capital Markets, LLC, Member NYSE/FINRA/SIPC.



Photos by Allen Weeks

ASSASSINS

THEATER
LATTÉ
DA
THEATER MUSICALLY

Music and Lyrics by Stephen Sondheim
Book by John Weidman
Directed by Peter Rothstein
Music Direction by Jason Hansen

FEB. 7 - MAR. 18 | TICKETS ON SALE JAN. 2